The Northern Light

1954

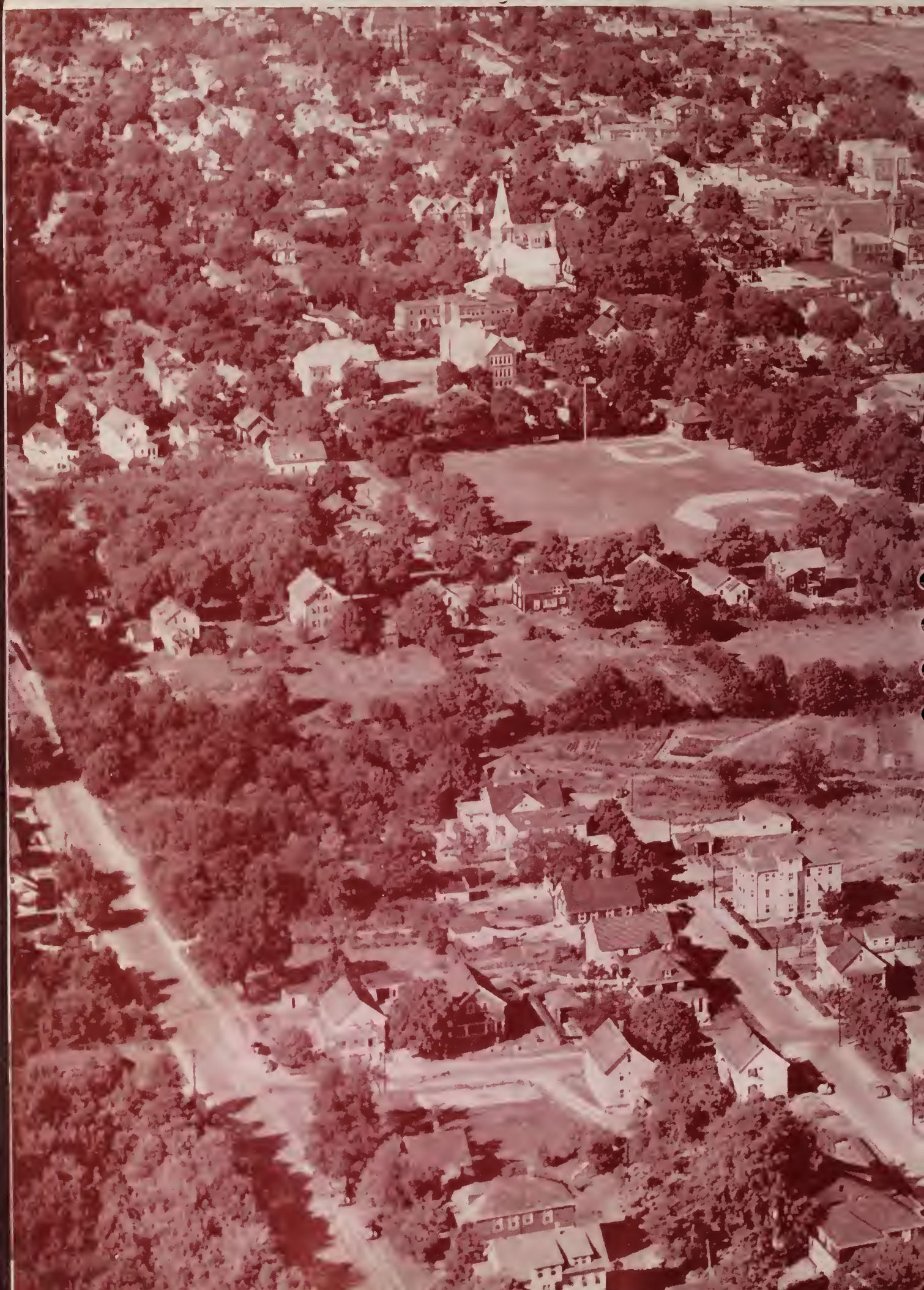

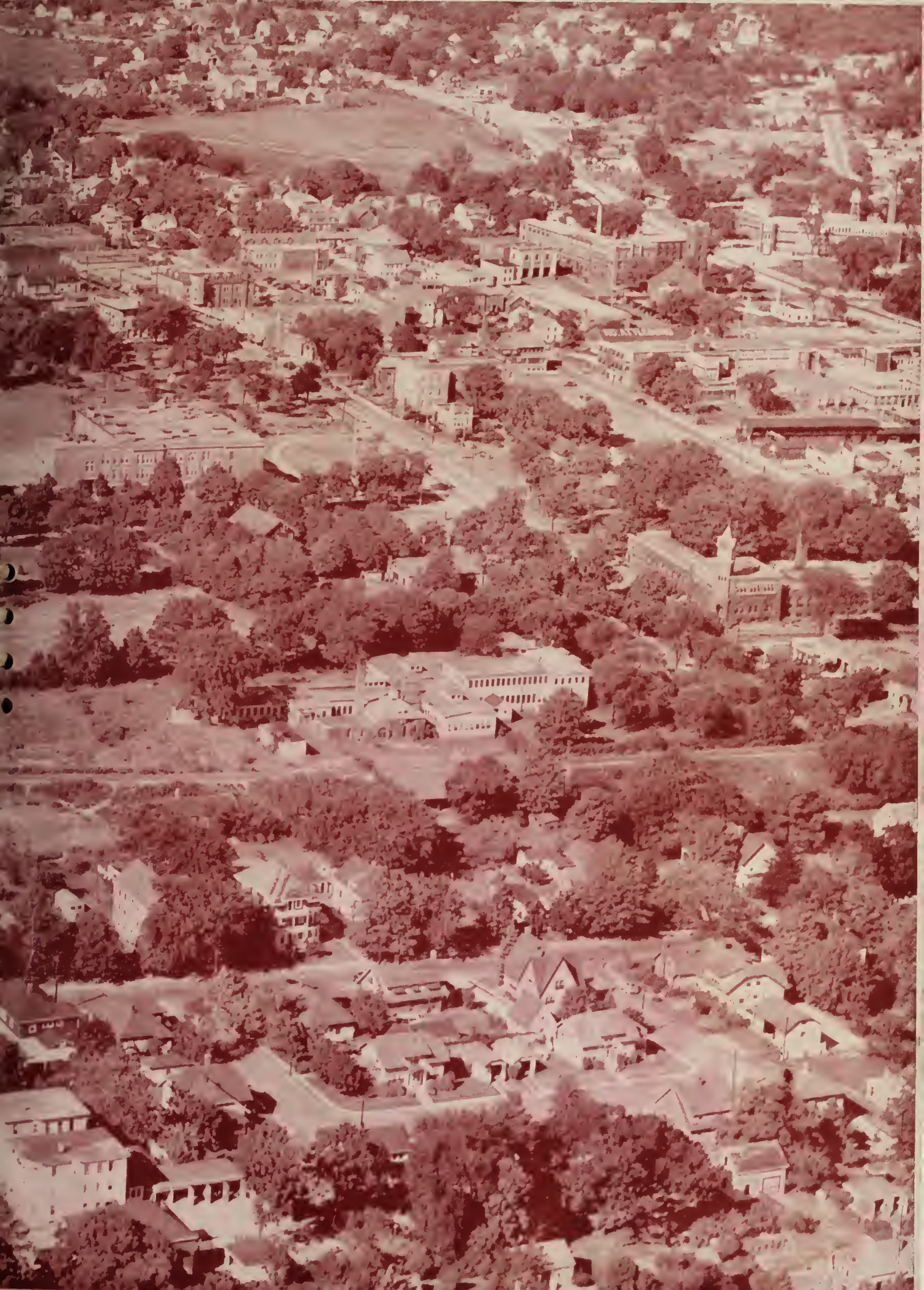

Digitized by the Internet Archive
in 2017 with funding from
Boston Public Library

https://archive.org/details/northernlight1954nort

THE NORTHERN LIGHT

PUBLISHED BY

THE CLASS OF 1954

NORTH ATTLEBORO HIGH SCHOOL
NORTH ATTLEBORO, MASS.

THEME:

THE TOWN WE LIVE IN

DEDICATION

COMMUNITY FIELD
The 1954 edition of the "Northern Light" is dedicated to you, the Tradesmen of North Attleboro, to express appreciation for the support and encouragement that you have given us.
Our sincere thanks.
The Class of '54

THEME
THE TOWN WE LIVE IN

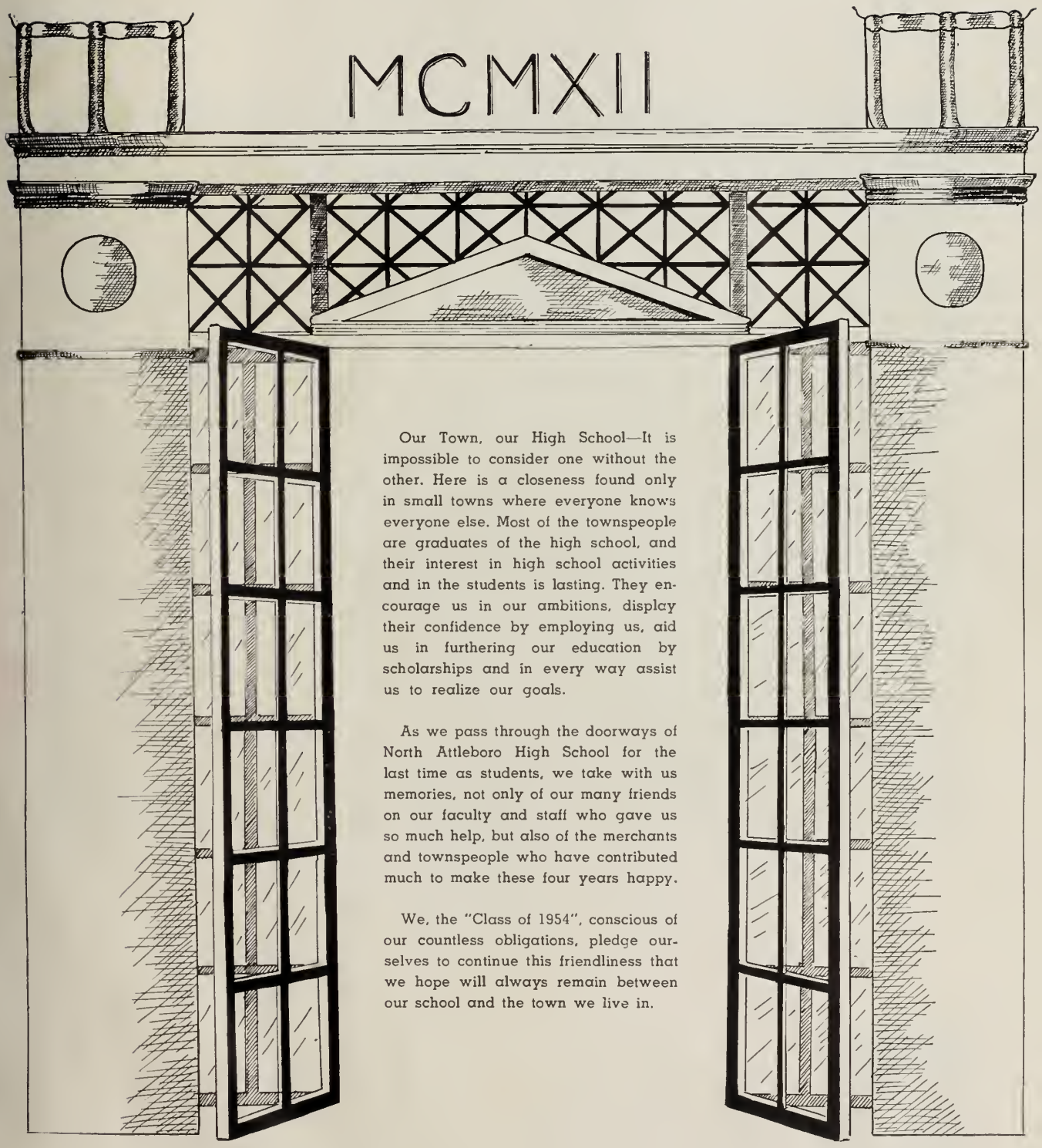

Our Town, our High School—It is impossible to consider one without the other. Here is a closeness found only in small towns where everyone knows everyone else. Most of the townspeople are graduates of the high school, and their interest in high school activities and in the students is lasting. They encourage us in our ambitions, display their confidence by employing us, aid us in furthering our education by scholarships and in every way assist us to realize our goals.

As we pass through the doorways of North Attleboro High School for the last time as students, we take with us memories, not only of our many friends on our faculty and staff who gave us so much help, but also of the merchants and townspeople who have contributed much to make these four years happy.

We, the "Class of 1954", conscious of our countless obligations, pledge ourselves to continue this friendliness that we hope will always remain between our school and the town we live in.

J. Wood

ANNALISTS

CO-EDITORS

Gordon Cornell - Nancy Lewis

ADVISOR

Miss Marie J. Scanlin

ANNALISTS

ASSISTANT EDITORS

June Wood, Art

Lucille Poirier, Business Manager

Anne Gulski, Photographer

LITERARY STAFF

First row—Fred Todaro, Deborah Totten, Judy Nims, Bill Romero, Margaret Moriarty, Patty Doyle, Marilyn Gosselin.
Second row—Sheila Kelley, Lesley Waugh, David Rickard, Rita Ringuette, Catherine Schuman, John Killion, Muriel Crockett, Martha England.

CIRCULATION STAFF

First row—Judy Nims, Bob Paquin.

Second row—James Nolan, Irene Paquette, Doris Hayes.

ART STAFF

First row—Ann McGann, June Wood.
Second row—Anne Gulski, Donald Gaskin, Miss Barbara Bracey, Lesley Waugh.

TYPING STAFF

First row—Catherine Schuman, Judy Zaino, Marion Trima, Lois Nelson, Faye Weston, Carol Johnson, Chairman, Rochelle Poirier.

Second row—Janice Watson, Elaine Ringuette, Rita Ringuette, Lucille Poirier, Elaine Grzenda, Janet Beaulieu, Jackie Brown, Ann McGann, Dolores Lacasse, Doris Hayes, Betty Ann Olson, Lucille Lizotte.

ADVERTISING STAFF

First row—Sandra Langille, Patty Campbell, Elaine Ringuette, Doris Hayes, Faye Weston, Carol Johnson, Rochelle Poirier, Audrey Corrigan.

Second row—Marie Cerrone, Judy Zaino, Elaine Grzenda, Marilyn Gosselin, Nancy Breed, Lucille Lizotte, Bob Scarlatelli, Judy Nims, Barbara Highling, Judy Bruhn, Patty Doyle, James Nolan.

Third row—David Rickard, Deborah Totten, Kenneth Gookin, Billy Angell, Bob Paquin, Charles Gookin, Harold Van Dusen, Alson Sherman.

AT THE PRESS

Left to right—Mr. Walter Fenton, Mr. Clarence Greene, Mr. Malcolm Mayers; Co-Editors, Nancy Lewis and Gordon Cornell.

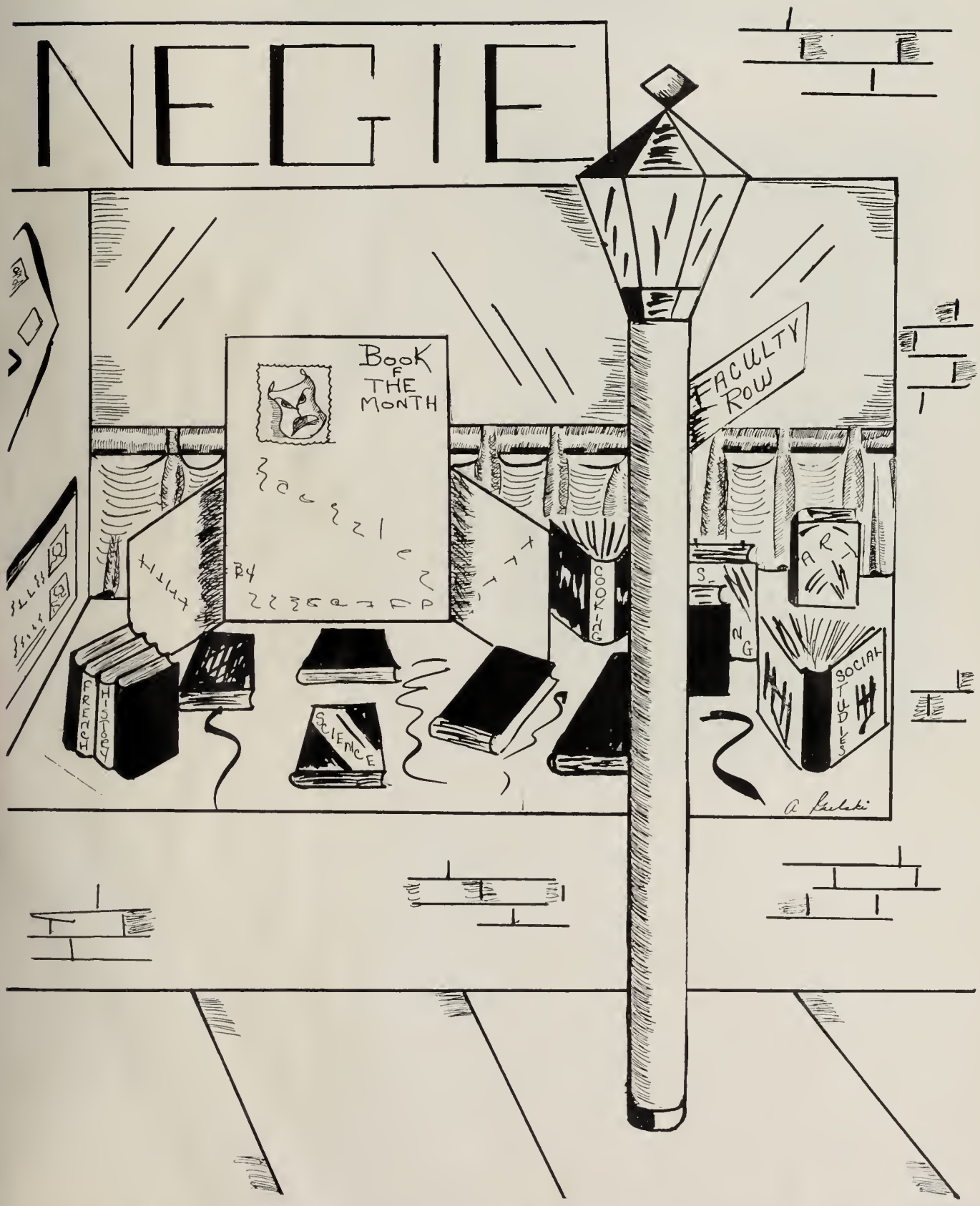
NEGIE
Book of the Month
By
Faculty Row
Cooking
Science
French
History
Social Studies

DIRECTORS

SUPERINTENDENT
OF THE
NORTH ATTLEBORO
SCHOOLS

Learn to face your problems and try to solve them.

Decide what you really want from life and then work to obtain it. The future will be interesting if you have a definite purpose in living.

Do not drift with the tide.

Arthur J. Mott
Superintendent of Schools

Mrs. Nola Harrigan
Secretary

DIRECTORS

PRINCIPAL

OF THE

NORTH ATTLEBORO

HIGH SCHOOL

Mrs. D. Joseph Murphy
Secretary

Your education should be a continuing process for the duration of your life. The completion of your program of studies at North Attleboro High School is merely a milestone in your formal education and should stimulate you to seek comparable educational objectives in the years to come.

May you gain pleasure and knowledge from the opportunities which will beckon to you.

Leon A. Regan

DIRECTORS

Miss Mary Talty
Business Department

Mr. John Bronson
Music Department

Miss Alice Hall
Business Department

Miss Louise Dudley
Business Department

Miss Marie Scanlin
English Department

DIRECTORS

Mr. Edward Marx
Science Department

Miss Barbara Bracey
Fine Arts Department

Miss Mary E. Erving
English Department

Miss Jacqueline Gadoury
French

Mr. Forrest Page
Science Department

DIRECTORS

Miss Elizabeth Mansfield
Physical Education Department

Mr. Conrad Pensavalle
Physical Education Department

Miss Esther Washburn
Social Studies

Mr. Donald Klemer
Social Studies

Mr. John Stahl
Industrial Arts

DIRECTORS

Mrs. Pearl McNulty
Home Nursing

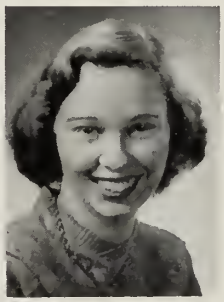

Miss Ann Marie McCarthy
Latin Department

Mr. Vincent DiSessa
Industrial Arts

Mr. Raymond Fitzgerald
Mathematics Department

Miss Marie Collins
Mathematics Department

DIRECTORS

Mr. Edward L. Meade
Social Studies

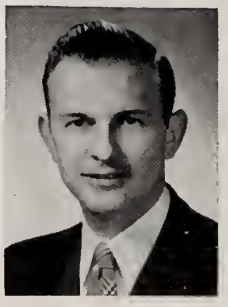

Mr. Franklin Powers
Science Department

Miss Marjorie D. Barber
Retired Head of English Department

Mr. Thomas Groves
Head of English Department

Miss Jennie Angus
Industrial Arts

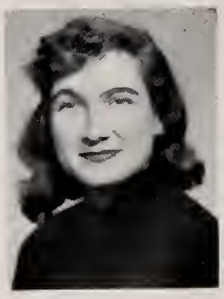

Miss Hope Pontes
Industrial Arts

DIPLOMA DRIVE
DIPLOMA
JANE
A. McGann

MOTTO

Keep your eyes on the stars and your feet on the ground.

COLORS

Red and White

FLOWERS

Red and White Roses

SENIOR CLASS OFFICERS

Left to right—Barbara Highling, Secretary; Albert Kandarian, President; Carol Johnson, Vice President; Fred Todaro, Treasurer.

I would like to thank the "Class of 54" for all the help and consideration they have given to me and to the other officers. Without your untiring efforts our class would not have had such a successful four years.

Sincerely,

Albert Kandarian, Jr.
President

Al Kandarian Jr.
President
Carl Johnson
Vice President
Barbara Higling
Secretary
Fred Todaro
Treasurer
John J. Kellion Jr.
Roy Howard
Gordon Cornell
Bruce Walker
Andrew Jette
Lois Nelson
June Wood
Margaret Moriarty
Pat Doyle

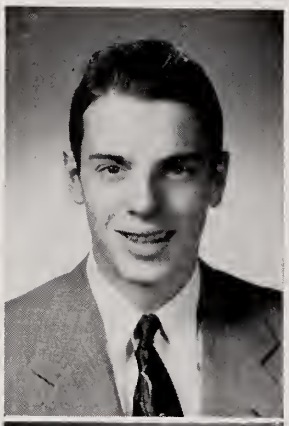

WILLIAM HOWARD ANGELL

As we voted Billy our best looking boy
This mirror will show him, he's our pride and joy!
An engineer is what he wants to be—
But a football "pro" is our prophecy!

Football 1, 2, 3, Co-Captain 4
Basketball 2, 3, 4
Baseball 1, 3, 4
Student Council 3, 4
Monitor 2, 3, Captain 4
Junior Prom Committee 3
Senior Prom Committee 4
Dance Committees 2, 3, 4
Christmas Pageant 2
Junior Class Ring Committee 3
Tag Day Solicitor 2
Red Cap Reporter 1
Variety Show 3

PATRICIA W. BASSETT

We give Pat this title of D. C. C.
Because she's seen with Dick constantly,
Our gift is a ribbon, to keep her hair neat,
For success as a buyer on our main street.

Basketball 1
Senior Play Advertising Committee 4
Cap and Gown Committee 4
Ways and Means Committee 3
Driver Training 4
Variety Show 4
Yearbook Typing Staff 4

JANET AUDREY BEAULIEU

We've voted Janet "most secretive gal"
But—sh! the secret is out!
She'll head for the West someday with Al
And build a ranch house, no doubt.

Lunchroom 2, 4
Red Cap Collector 3
Junior Prom - Decorating 3
Yearbook Business Staff 4
Pigskin Hop - Decorating Chairman 4

ELAINE BELHAM

Here's our "class pussy foot", yes sir-ee!
She's happily married, in our prophecy!
Her dreams of a housewife sure will come true—
Her date book is closed - tied with ribbons of blue.

Basketball 1
Senior Play Advertising Committee 4

KATHERINE ANNE BOHANNON

Katherine's our girl of mystery!
To her, a notebook for her history!
A stenographer's job she's desiring
But she'll end up in advertising!

Glee Club 1

JEAN MARIE BONIFAZI

Jean's the girl who can really act!
We give her to sign - this movie contract!
Wishes herself as a nurse to go far—
But further she'll go as a great stage star.

Glee Club 1
Basketball 2
Graduation Usher 3
Senior Play 4

NANCY P. BREED

Nancy B. in our class is the liveliest
To keep her on time, there's a clock, says our list,
To be a beautician leads her ambitions—
With her husband, however, she'll build school additions.

Red Cap Reporter 1
Lunchroom Assistant 2
Softball 2
Junior Prom Committee 3
Senior Prom 4
Senior Play 4
Yearbook Advertising 4

JOAN GOODWIN BRIGGS

Since Joan is found in this town never
She might as well join the Waves forever!
In the navy she'll find a loving spouse,
And aboard a cruiser, they shall keep house.

Yearbook Advertising Committee 4
Senior Play Advertising Committee 4

PATRICIA JOYCE CAMPBELL

A nurse she'll be and always ready.
We give her this chair so she may sit near Eddie.
Pat's always smiling, especially at the "guys",
For she is our girl with the big blue eyes.

Red Cap Reporter 1, 2, 3
Basketball 1
Glee Club 1, 2, 4
Camera Club 1, 2, 3
Science Club 3
Softball 1
Advertising Committee, Senior Play 4
Christmas Dance Committee 3
Red Cap Staff 4
Librarian 3
Junior Prom Committee 3
Senior Prom Committee 4

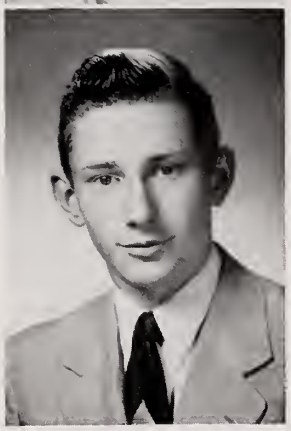

ROBERT ARTHUR BUCKLEY

Bob's been voted the most bashful of boys!
Perhaps with this cowbell, he'll make some noise.
He'd like to see hit the sixty-first home run—
But 'til he joins the Yankees, it won't be done!

Baseball 1, 2
Intramural Basketball 1, 2
Decoration Committee 2
Driver Training 4
Senior Play Ticket Committee 4

JUDITH ARLENE BRUHN

Judy's among the funniest ones.
Our gift, a baker's dozen of puns!
To make people laugh is the wish of this girl
Our guess; she'll write jokes for Buttons and Berle!

Senior Play Stage Manager 4

JACQUELINE SHIRLEY BROWN

Jackie's been voted most athletic of all.
Our present to her, a job to coach football!
Dreams of being head of Physical "Ed."
And coach of North Teams, all undefeated.

Spring Concert 1
Spring Festival 1, 2
Band 1, 2, 3
Basketball 1, 2, 3, 4
Senior Graduation Usherette 3
Glee Club 1
Driver Training 3
Softball 1
Dance Committee 3

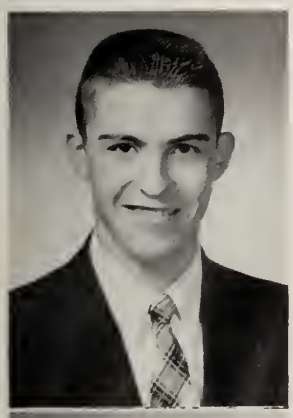

ROGER DONALD CARRIERE

Roge, we all know, is our most cheerful boy!
Because he's so happy and real full of joy.
In engineering he'll gain his ambition
And send notes to Mal by **Carrier** pigeon.

Football 2, 3, 4, Co-Captain 4
Monitor 3, 4
Intramural Basketball 1, 2
Usher at Senior Reception 3
Glee Club
Class Treasurer 3
Ring Committee 3
Junior Prom Committee 3
Senior Prom Committee 4
Ticket Committee 4

MARIE A. CERRONE

Marie has been voted our neatest girl.
We give you a kilt to do your Scotch whirl!
You're the best hair stylist we've ever seen,
Soon we'll watch your patrons on our Movie Screen.

Red Cap Collector 1
Ways and Means Committee 3
Senior Play Tickets 4
Yearbook Advertising Committee 4
Knitting Club 4
Senior Prom Committee 4

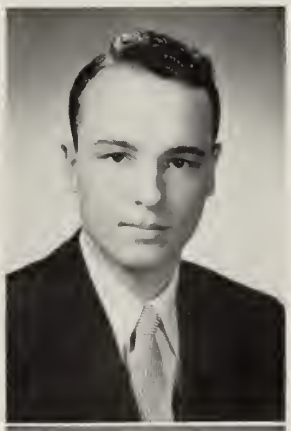

NORMAN ALBERT CHABOT

Norm is the one voted "B. B. D."
The best boy dancer you will see!
His ambition as pilot sure will come true
As he breaks world's records high in the blue.

Student Council 1, 2

HENRY EDMUND CHRETIEN

A "Christmas Carol" we give for good measure
To "Hank" who's so happy, we give it with pleasure!
He's our class "curly top" with hair so wavy—
A machinist he'll be in our U. S. Navy.

Football 2, 3, 4
Glee Club 3
Intramural Basketball 1, 2
Dance Committees 3, 4
Senior Prom Committee 4
Ticket Committees 3, 4

MURIEL LOUISE CROCKETT

Muriel, we give you this candy bar,
So you'll know how sweet we think you are.
As our interpreter at the U. N.
You'll make us proud that we knew you "when."

Vice President 1
Student Council 1
Camera Club 1
Library Club 2
Debating Club 2
Science Club 2, 3, 4
Student Librarian 4
Senior Play Advertising Committee 4
Office 3
Christmas Dance Committee 3, 4
Yearbook Staff 4
Red Cap Editor-in-Chief 4
Knitting Club 4
Education Week 4
Dance Committee 2, 3, 4
Science Fair 3, 4

AUDREY ANN CORRIGAN

Audrey, our "girl with the dimples," goes far!
A model she'll be, and a great stage star.
We know she is one who likes to meander,
So we give her this goose to match her gander.

Red Cap Collector 2
Basketball 3
Softball 2
Driver Training 3
Senior Prom Committee 4
Librarian 3
Junior Prom Committee 3

GORDON ALLEN CORNELL

Gordon's been voted our Most Successful Boy,
And we give him this stethoscope - just as a toy.
A doctor is Gordon's only ambition,
He'll be known, as the town's most noted physician.

Co-Editor-in-Chief Yearbook 4
Science Club 2, 3, 4
Debating Club 3
Monitor 3, 4
Junior Ring Committee 3
P.T.A. Speaking Contest 3
Voice of Democracy Speaking Contest 2
Radio Club 2, Chairman 4
Christmas Pageant 2
Junior Class Finance Committee 3
Alternate-Boys' State 3
Host-Occupational Conference 4
Science Fair Planning Committee 4
Senior Prom Decorating Committee 4
Science Fair 4

EDWARD JOSEPH CLARK

Here is a book, Ed, for your "Swampmobile",
You're often stopped, you have such appeal.
Your aim - a U. T. D. Man! That's a fact!
But we see you speeding at the Lonsdale Track.

Senior Play Captain, Stage Committee 4
Football 2, 3, 4
Intramural Basketball 1, 2
Christmas Pageant 4

RICHARD EMIL DION

To be a success was his great dream!
But Rich has been chosen as our Class String Bean.
His gift is a basketball, he'll use for gym!
He'll be a mortician, still wearing a grin.

Senior Play Cast Committee 4
Cake Sales 1, 2, 3

JOHN JOSEPH DONLEY

Jack, we all know, is our Class Carrot Top!
A detour to Attleboro—just watch Jack stop!
We give him the polish to keep his car clean.
At "Frenchie's" we'll find him in his limousine.

Football 2, 3, 4
Basketball 2
Baseball 2, 3
Glee Club 3
Intramural Basketball 1, 2
Dance Committees 2, 3, 4
Junior Prom Committee 3
Senior Prom Committee 4
Tag Day Solicitor 2
Ticket Committee 4

CLAUDETTE CLAIRE DOROTHY

The girl who's not difficult to understand!
We see her playing in Spike Jones' band.
Her ambition - a nurse - a wonderful job!
But we think she'll consider a lifetime with Bob!

Orchestra 3
Glee Club 3
Cap and Gown Committee 4
Driver Training 4

CLAIRE ALDEA DOUCETTE

Here is our little C.Q.G.
Class quiet girl we believe is she!
Claire has a dream of her life's ambition
When she'll be New York's most noted beautician.

Home Economics Club 3
Senior Play Advertising Committee 4
Yearbook Typing Staff 4

PATRICIA ANN DOYLE

Pat's ambition sure will come true—
For she'll marry a coach whose sweater is blue!
We give her this book to help her to drive,
So all North's pedestrians will stay alive.

Spring Concert 1, 2
Glee Club 1, 2
Camera Club 2
Radio Club 2
Library Club 2
Knitting Club 4
Student Librarian 4
Parents' Night Guide 4
Red Cap Staff 2, 4
Senior Play Usherette 4
Dance Committees 2, 3, 4
Yearbook Staff 4
Office 3
Basketball Concessions 3
WARA Broadcasts 2, 4
Senior Prom 4
Band Solicitor 2

MARTHA MAE ENGLAND

Martha was voted smartest of all,
She will be soon singing in Symphony Hall.
She'll reach her ambition as you can see,
And be a chemist of the highest degree.

Band 1
Public Speaking Contest 1
Glee Club 1, 2, 3, 4
Orchestra 3, 4
Science Club and Fair 2, 3, 4
Massachusetts Science Fair 3
Student Council 4
Student Monitor 4
Senior Play Advertising Committee 4
Special Girls' Chorus 2, 3, 4
Hostess-Occupational Conferences 4
Christmas Pageant 2, 3
Spring Concert 1, 2, 3, 4
Usher for Spring Concert 2, 3, 4
Christmas Dance Committee 3
Poster Committee 2, 3, 4
Yearbook Staff 4
Senior Prom 4
Music Festival 1, 3, 4
Usher-Education Week 2
Red Cross Hospital Committee 1, 2
Driver Training 4
Assemblies 1, 2, 3, 4
Salutatorian 4

HENRY SMALLEY FAWCETT, JR.

An engineer is Hank's ambition,
A Celtic is he in the finest condition.
We give him this key to "George's Smoke Shop,"
Because we know it's his favorite stop.

Middleboro High Freshman Year
Football 1, 2, 3
Basketball 1, 2, 3, 4
Baseball 1, 2
Track 2

WALTER FENTON, JR.

We give Walt the title of Q.B.,
Though a sports' announcer he wants to be!
Here is a book about basketball,
So he can umpire the best of them all.

Basketball 2, 4

DONALD ROBERT GASKIN

As wittiest boy you can tell a good story!
"Pro" baseball's your future and you're in your glory!
In writing the gifts you were such a dream
That our class presents you a kiss from Irene.

Glee Club 1, 2, 3, 4
Basketball 2
Baseball 1, 2, 3, Captain 3
Football 3
Intramural Basketball 1, 2
Yearbook Art Staff 3, 4
Dance Committee 3, 4
Junior Prom Committee 3
Senior Prom Committee 4
Variety Show Art Staff 3, 4
Tag Day Solicitor 2
Red Cap 3, 4
Christmas Project 4
Ticket Committee 4
Dance Advertising Committee 4

ALFRED ARTHUR GARIEPY

Fred's our class farmer—an engineer he'll be
But he'll fly to the moon—that is our prophecy!
We give him a name tag, in case he is lost,
Though we're sure that his fortune with luck will be crossed!

Dance Committee 3
Cake Sale Committee 2, 3

CHARLES OWEN GOOKIN

Charles, who's our most congenial boy,
Will travel far as his life's joy!
As a movie producer we know he'll have fun.
His gift "a meal ticket" in case he needs one.

Football 2, 3, 4
Basketball 2
Intramural Basketball 2
Driver Training 2
Senior Reception Usher 3
Decorating Committees 3, 4
Cake Sales 2, 3
Dance Committees 3, 4
Concessions 3

FRANK MICHAEL GOOKIN, JR.

"Class Tarzan", Frank's athletic power
Will give the Marines a happy hour!
A paperless typewriter, his skill will try
We give him a "bowling pin"—to keep his score high!

Football 1, 2, 3, Co-Captain 3
Football 4 (Dean Academy)
Student Monitor 2, 3
Intramural Basketball 1, 2

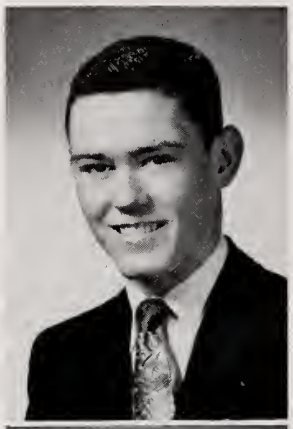

KENNETH EARL GOOKIN

Since Kenny is our musical boy
We know that this trumpet will fill him with joy!
As his life time work we say—a magician—
But to be a doctor is his ambition.

Football 2, 3, 4
Basketball 2, 3, 4
Baseball 2
Intramural Basketball 2
Band 1, 2, 3, 4
Orchestra 1, 2, 3, 4
Spring Concert 1, 2, 3, 4
Spring Festival 1, 2, 3, 4
Dance Committees 3, 4
Special Assemblies 3, 4
Variety Show 2, 3, 4
Junior Prom Committee 3
Senior Prom Committee 4
WARA 1

MARILYN ELLEN GOSSELIN

To Marilyn, our best looking girl,
We give this excellent glue.
She'll stick to Roger through college days
And be "Mrs. America" too.

Glee Club 2, 3, 4
Spring Concert 2
Cheerleader 3, 4
Cheerleader Competitions 3, 4
Ring Committee 3
Knitting Club 4
Junior Prom Committee 3
Graduation Usher 3
Radio Club 4
Yearbook Staff 4
Driver Training 3
Senior Prom Committee 4

ELAINE MARIE GRZENDA

Elaine's the gal in the blouse and skirt,
Whose mind to law is turned—
We say she'll be Norm's secretary
When all the rules are learned!

Glee Club 1, 2
Spring Concert 1
Decorating Committee
Christmas Dance 3, 4
Cake Committee 3
Senior Play Advertising Committee 4
Senior Play Usher 4
Driver Training 3
Yearbook Advertising Committee 4
Office 3, 4
Variety Show 4
Senior Prom Decorating Committee 4

ANNE STEPHANIE GULSKI

The smoothest gal in all the class
Is going to be a buyer,
We give her polish for her "bucks"
To keep her rising higher.

Glee Club 1, 2
Spring Concert 1, 2
Spring Concert Usher 1
Office 1, 3
Basketball Manager 2
Dance Committees 2, 3, 4
Senior Play 4
Senior Play Advertising Committee 4
Education Night 4
Graduation Usher 3
Knitting Club 4
Yearbook Assistant Editor 4
Concessions 3
Cake Sale Committees 2
Junior Prom Committee 3
Senior Prom Committee 4
Radio Club 2
Senior Picture Chairman 4
Christmas Assembly 4

DORIS MAE HAYES

Doris, the chatter box of the class,
Is a kind hearted little lass.
We think instead of a secretary,
With her "gift of gab" a lawyer she'll be.

Radio Club 1, 2
Glee Club 1, 2, 3, 4
Science Club 1, 2, 3, 4
Library Club 2
Librarian 2, 3
Spring Concert 1, 2, 3, 4
Softball 1, 2
Senior Play Advertising Committee 4
Senior Play Usherette 4

BARBARA ANN HIGHLING

"Barb" our most congenial girl,
Is a nurse in our prophecy,
We give her this mustache (fake, of course)
To remind her of Eddie, you see.

Secretary 3, 4
Variety Show 3
Student Council Convention 3
Spring Concert 1, 2
Basketball 1, 2, 3, 4
Softball 1, 2
Graduation Usher 3
Senior Play 4
Ring Committee 3
Basketball Concessions 3
Glee Club 1, 2
Junior Prom Committee 3
Student Librarian 4
Yearbook Art Committee 4
Dance Committees 3, 4
Knitting Club 4
Senior Play Advertising Committee 4
Red Cap Reporter 4
Cake Sale Committee 3

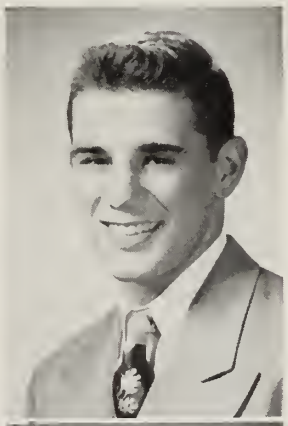

ROY JOHN HOWARD

Roy, our smoothest boy by far,
Will make his living selling a car.
In "pro" baseball he'll gain such fame
This shaving cream will bear his name.

Football 1, 2, 3, 4
Baseball 1, 2, 3, 4
Basketball 2, 4
Student Council 3, Officer 4
Glee Club 3, 4
Junior Prom Committee 3
Senior Prom Committee 4

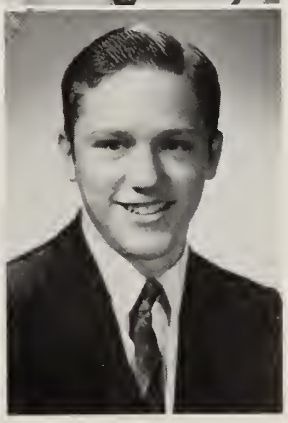

ANDREW PHILIP JETTE

Andy, you know is so shy of the girls!
So we gave him a doll with pretty curls!
A captain's uniform is his great dream
We think—not the army, but a football team!

Football 3, 4
Ticket Committee 4

CAROL ANN JOHNSON

A bottle of water to quench the flame
That arises in hearts at Carol's name!
"Most popular girl" her title from us.
Her aim—a secretary—without any fuss!

Secretary 1
Vice-President 2, 3, 4
Cheerleader 3, 4
Field Hockey 1
Basketball 1
Lunchroom 2, 4
Ring Committee 3
Junior Prom Committee 3
Glee Club 1
Graduation Usher 3
Senior Play Usher 4
Cheering Competitions 3, 4
Yearbook Staff Typing, Chairman 4
Red Cap Collector 3
Dance Committees 2, 3, 4
Senior Prom Committee 4
Assembly 4
Open House 1

ALBERT KANDARIAN, JR.

We give Al the title of M.P.B.
Most popular boy is what we see.
He always was in Room 28 arguing.
Now he's down at the Chicken Roost bargaining!

Class President 3, 4
Senior Reception Usher 3
Football 2, 3, 4
Variety Show 3, 4
Ring Committee 3
Senior Class Picture Committee 4
Basketball Concessions 3
Sportsmen's Club 1, 2
Monitor 4
Dance Committee 2, 3, 4
Christmas Project 3, 4

SHEILA HELEN KELLEY

Sheila's the girl we like to have around.
To teach French at Middlebury she'll go with a bound.
Mr. Regan has signed an official pass
In order that "Kell" won't be late for class.

Radio Club 4
Knitting Club 1, 2
Camera Club 1, 2
Graduation Usher 3
Senior Play 4
Red Cap Collector 4
Yearbook Staff 4
Junior Red Cross Delegate 2
Junior Prom Advertising Committee 3
Dance Committees 2, 3, 4
Senior Prom Committee 4
Cake Sale 2, 3, 4
Librarian 4
Concessions 3
Office 3
Driver Training 3

JOHN JOSEPH KILLION

Ambition to John is just his success.
But he'll be our Class Batchelor, nevertheless.
We give him a pass to take pictures for "Life,"
But as a school principal he'll know strife.

Variety Show 2
Yearbook Staff 4

ROGER LOUIS LABONTE

Miss Washburn's favorite, that is a fact!
We give Roger a "hot rod" to speed at the track.
To have his own business—that's his ambition—
We see his Paper Company in finest condition!

Sportsmen's Club 1, 2
Tag Day 1

DOLORES LACASSE

Dolores, Lucille's constant companion must be.
Her gift, from Sayles Dairy, a bar of candy.
We think that she'll be a nurse, faithful and true.
But success as a housewife attracts her, too.

Glee Club 2, 3
Decorating Committee 2, 3
Driver Training 3
Christmas Pageant 2
Variety Show 3, 4
Yearbook Staff Advertising 4

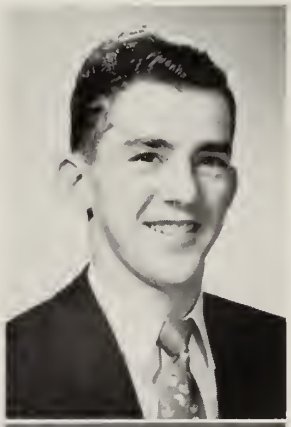

GERARD LALANCETTE

Gerard, in the future, will own Schofield's store.
He'll be a plumber with gadgets galore!
We give him this pass to be served with ice cream,
And we know that he'll keep all his brass works agleam.

Band 1, 2, 3
Orchestra 1, 2, 3
Spring Festival 1, 2, 3

SANDRA LEE LANGILLE

Sandy's our girl with the very best line
Her ambitions are hidden well,
But we know her heart's with the navy
And she doesn't have to tell!

Basketball 1, 2
Glee Club 2, 3
Secretary of Class 2
Cheerleader 3
Competition 3
Class Ode 4
Prom Committees 3, 4
Ring Committee 3
Assemblies 3, 4
Office 2, 3, 4
Dance Committee 2, 3, 4
Cake Sale Committee 1, 2, 3
Senior Class Pictures Committee 3
Yearbook Advertising Committee 4

DOROTHY JANE LAVOIE

Dottie Lavoie is our nautical gal.
She'll love this model of the good ship "Pal"
Successful she is and successful will be,
Scrubbing with Duz or sailing the sea.

Student Council 1, 2
Secretary 3, Treasurer 4
Variety Show Usher 3
Graduation Usher 3
Senior Play Usher 4
Junior Class Ring Committee 3
Student Council Convention 1, 2, 3, 4
Camera Club 1
Camera Club trip to
Lexington and Concord 1
Guide for Educational Night PTA 4
Basketball Concessions 3
Driver Training 3
Red Cap Collector 3
Senior Play Advertising 4
Student Librarian 3, 4
Tag Day Captain 2
Knitting Club 4
Junior Prom Committee 3
Senior Prom Committee 4
Dance Committees 2, 3, 4
Yearbook Solicitor 4

NORMAN EARL LEGG

We think perhaps Norm, a lawyer will be!
He wants to just "settle down".
Whatever he does, we hope he will strew
No more broken bones around town.

Freshman Baseball 1
Junior Varsity Football 3
Driver Training 3
Varsity Baseball 3, 4
Basketball 4
Senior Play Scenery 4

NANCY GLENN LEWIS

Nancy's been voted "The Cutest One."
We give her a snowball but only in fun.
We like her dancing so graceful to see,
But her future is fixed in a laboratory.

Yearbook, Co-Editor in Chief
Band 1, 2, 3, 4
Spring Concert 1, 2, 3, 4
Spring Festival 1, 2, 3, 4
Student Council and Convention 4
Dance Committees 2, 3, 4
Senior Play Usher 4
PTA Speaking Contest
Camera Club 2
Red Cap Staff 3
Librarian Assistant 4
Variety Show 2, 3, 4
Monitor 4
Christmas Pageant 4
Radio Club 2, 4
Glee Club 1
Jr. Red Cross Representative 1
Driver Training 4
Science Fair 2
Drum Major 3, 4
Knitting Club 4
Office 1, 2
Concessions 3
Hostess, Occupational Conferences 4
WARA Broadcasts 2, 3, 4
Senior Prom and Junior Prom 4, 3
Cake Sales 1, 2, 3, 4

WILLIAM ROSS LINCOLN

Bill Lincoln is known for his great seriousness.
For our gift of an air gun—we ask forgiveness!
Of being a forester he dreams all the day.
In Alaska he'll make conservation pay.

Baseball 1, 2, 3, 4
Football 1, 2, 3
Picture Committee 4

LUCILLE MARGARET LIZOTTE

"Just to succeed" is what she desires.
For her soft voice—a megaphone!
In the future we see her typing for Frank,
But her heart is Roger's alone.

Glee Club 2
Spring Concert 2
Senior Play Usher 4
Driver Training 3
Christmas Pageant 2
Decorating Committees 3, 4
Yearbook Advertising Committee 4
Yearbook Typing Committee 4

JANE LORING

Janie is never one to worry.
And for her gift, she's in no hurry.
She wishes to get much fun out of life
And be for some man, a wonderful wife.

Basketball 1, 2, 3, 4
Softball 1, 2, 3, 4
Yearbook Advertising Staff 4

ANN MARIE McGANN

Sammie's the liveliest, to that we're all hep!
She's more full of life than this huge box of "Pep".
Later she'll become head secretary
Of a matrimonial agency.

Red Cap Collector 1
Softball 2
Cake Sale 1, 2, 3
Dance Committee 2, 3, 4
Field Hockey 1
Glee Club 1, 2, 3
Junior Prom 3
Senior Prom 4
Science Fair 2
Education Night 2
Camera Club 1
Spring Concert 2
Graduation Usher 3
Senior Play Usher 4
Yearbook Staff 4
Knitting Club 4
Concessions 3

MARGARET ANN MORIARTY

"Mag" has been chosen as the "best all around."
Overwhelmed by this necklace, she can't make a sound!
She wishes to teach Math in room twenty-one—but
She'll be a model and have lots of fun.

Camera Club 1, 2
Graduation Usher 3
Knitting Club 4
Radio Club 3, 4
Senior Play 4
Assistant Editor Red Cap 3, 4
Yearbook Staff 4
Variety Show 2, 3
Dance Committees 2, 3, 4
Cake Sales 1, 2, 3, 4
Senior Prom Committee 4
Junior Prom Committee 3
Librarian 4
Debating Club 2
Concessions 3
Driver Training 4
Senior Play Scenery Committee 4

LOIS ESTHER NELSON

Oh, look at Lois's eyes so big
Trying to learn the "Sailor's jig"!
And while she's in our nation's service
She'll learn to be calm and never nervous.

Dance Committees 2, 3, 4
Student Librarian 4
Senior Play Advertising Committee 4
Yearbook Typing Staff 4

JUDITH C. NIMS

Judy's our girl with so much ambition
A scholarship we give for hunting—not fishing.
She'll cut up cats to the best of her knowledge
And marry a grad from Harvard College.

Silver J. Society 1
Basketball 1, 2
Dramatic Club 1
Junior Variety Show 3
Student Council 3
Debating Club Secretary 2
Graduation Usher 3
Monitor 4
Glee Club 2, 3
Red Cap Staff 3, 4
Knitting Club 4
Yearbook Staff Circulation Chairman 4
Librarian 4
Senior Play 4
Dance Committees 3, 4
Concessions 3
Cake Sale Committee 2
Senior and Junior Prom Committees 3, 4
Softball 2
Driver Training 3

JAMES NOLAN

Of our boys Jimmie is best all around,
Sooner or later on doors he will pound,
To sell our gift, a joke book so funny
So that while in college, he'll have some money!

Football 2
Band 3, 4
Spring Concert 3, 4
Music Festival 3, 4
Variety Show 3, 4
Dance Committees 2, 3, 4
Senior Play Ticket Committee 4
Junior Prom Committee 3
Senior Prom Committee 4
Yearbook Advertising 4
Yearbook Circulation 4
Glee Club 2

BETTY ANN OLSON

Betty Ann is the "Swede" in our gang,
Given fireworks, she'll start things off with a bang!
To be a secretary is her ambition
And work for the boss of an art exhibition!

Senior Play Advertising Committee 4
Yearbook Art Staff 4

IRENE PAQUETTE
(Left prior to graduation)

To Irene we give a tooth paste tube
To keep her teeth aglitter.
Our wittiest girl, a good nurse will be,
If the brain operation "don't git her!"

Latin Club 1
Volley Ball 1
Softball 1
Red Cap Staff 3, 4
Driver Training 3
Basketball Concessions 3
Dance Committees 2, 3, 4
Cake Sale Committees 2, 3, 4
Yearbook Staff 4
Office 4
Senior Play Costumes 4
Junior and Senior Prom Committees 3, 4

ROBERT H. PAQUIN

To be a success is Bob's dream of joy
And the girls have voted him "Neatest Boy".
In room twenty-eight he'll stop no more,
For we see him owning his own package store.

Basketball 1
Dance Committees 3, 4
Glee Club 1, 2
Senior Prom 4
Science Fair 2
Concessions 3
Sportsmen's Club 1
Senior Prom Ticket Committee 4
Senior Play Ticket Committee 4
Christmas Pageant 4
Christmas Pageant Decorations 4
Yearbook Staff 4
Class History 4
Yearbook Circulation Committee 4
Variety Show 3, 4
Intramural Basketball 1, 2
Senior Prom Decoration Committee 4
Senior Play Decoration Committee 4

SHIRLEY ANN PITTS

Shirley giggles more than the rest
But take it from us, she's never a pest!
We give her the right to train to be
The very best nurse in history.

Basketball 1
Library Club 1, 2
Student Librarian 1, 2, 3
Glee Club 1, 2, 3, 4
Spring Concert 1, 2, 3, 4
Debating Club 2
Office 3
Christmas Dance
Refreshment Committee 4
Senior Play Advertising Committee 4

LUCILLE ANNE POIRIER

To be a secretary is what Lucille desires!
We say she'll be successful, and you can't call us liars.
Our class fun lover has our permission
To direct the office without intermission.

Glee Club 1, 2
Christmas Pageant 2, 4
Yearbook Business Manager 4
Softball 2
Senior Play Usher 3
Variety Show Usher 3
Graduation Usher 3
Cake Sale 3
Office 4
Student Council 2, 3, 4, Vice President 3
U. N. Assembly 3
Open House 1
Dance Committee 3

ROCHELLE OLIVE POIRIER

To Rochelle who uses beautiful manners
We give a bright bit of chrome.
In the future we know her lovely ceramics
Will take prizes all of their own.

Band 1, 2
Glee Club 2
Cake Sale 3
Assistant Business Agent 4
Driver Training 2
Art 1, 3
Christmas Pageant 1
Yearbook Advertising Chairman 4

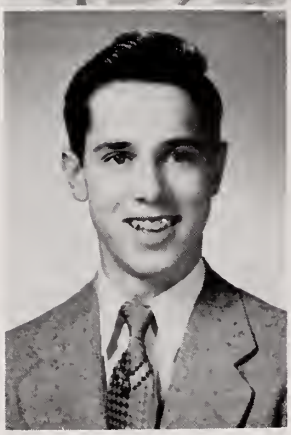

LEO RAINVILLE

Leo's the boy seen so often on Grant Street.
His days at the First National Store he will complete.
To be a post graduate we say he may
So that he and his girl friend will leave the same day.

Intramural Basketball 1
Driver Training 3
Glee Club 1

SHIRLEY ANN RICHARDS

To be a success in what you do
Is the ambition wished by you!
From this small car, which is our gift,
We'll guarantee you'll get a lift.

Glee Club 1, 2, 3, 4
Spring Concert 1, 2, 3, 4

DAVID WELD RICKARD

To David, the best natured boy we know,
We give a tandem so Debbie can go.
He says a salesman he'll be some day!
We think a selectman should have just his way.

Baseball 1, 2
Concessions 3
Student Council 1, 2
Camera Club 2
Intramural Basketball 1, 2
Junior Prom Committee 3
Class Ring Committee 3
Variety Show 3
Red Cap Co-Editor 4
Yearbook Editorial Staff 4
Senior Prom Committee 4
Christmas Pageant 3, 4
Senior Play Decoration 4
Driver Training 4
Prophecy 4

ELAINE R. RINGUETTE

It is hard to imagine such beautiful flushes!
Elaine, here's a veil to cover your blushes—
In your hidden desire, you'll be a success—
And be Presidential typist, no less!

Band 1
Driver Training 3
Usherette for Senior Graduation 3
Senior Play Advertising Committee 4
Glee Club 4
Yearbook Advertising Committee 4
Yearbook Typing Committee 4
Variety Show 4
Office 3
Christmas Dance 4

RITA ANDREA RINGUETTE

Bashful Rita—most capable girl—
A box of kisses—to make your hair curl!
An office worker is what we see
But success in whatever you try to be!

Library Club 2
Debating Club 2
Graduation Usher 3
Yearbook Staff 4
Senior Play Usher 4
Student Librarian 4

SHIRLEY HELEN ROCKETT

Shirley's been known to dig deep in her pocket
And come up with a diamond studded "rocket".
She wishes to make a success of her life
And wind up as a happily married wife!

Driver Training 4

WILLIAM RONALD ROMERO

A good word for anyone Bill never lacks.
He's bouncy and crisp as these Cracker Jacks.
Bill hopes to be in business, but we prophesy
That he'll be our president, by and by.

Football I
Intramural Basketball 1, 2
Glee Club 1, 2, 3, 4
Spring Concert 1, 2, 4
Christmas Festival 2, 4
Monitor 4
Yearbook Editorial Staff 4
Red Cap Staff 4
Junior Ring Committee 3
Junior Prom Committee 3
Senior Committee 4

DAVID EARL RUSHLOW

David is our cutest boy,
A jockey he will be!
But here's permission for him to make
Donuts, hot and tasty!

Baseball 1, 2, 3, 4
Sportsmen's Club 1, 2
Intramural Basketball 1, 2
Christmas Dance 3
Driver Training 3
Junior Prom Committee 3

FREDERICK JOSEPH SCARLATELLI

Since being tall is what Freddy lacks
Here are cushions for his Cadillac.
He may not see the world in a car
But he'll do it somehow and go far.

Baseball 1, 2, 3, 4
Junior Prom Committee 3
Christmas Dance 3
Sportsmen's Club 1
Glee Club 1, 2, 3
Senior Prom Committee 4
Basketball 2
Football 3
Driver Training 4
Intramural Basketball 1
Christmas Festival 1

ROBERT ANTHONY SCARLATELLI

To Bob who has shown he's a "wolf" in the hall
We give a contract to play "pro" ball!
To run a business, Bobby wishes—
We hope for his "beanery" no broken dishes!

Football 2, 3, 4
Baseball 1, 2, 3, 4, Captain 4
Basketball 3
Junior Prom 3
Treasurer 1
Glee Club 1
Christmas Dance 3
Sportsmen's Club 1
Senior Prom 4
Variety Show 4

ALSON EUGENE SHERMAN

A future cabinet member you'll be
And live in Washington, D. C.
But here is a farm where your success
Will bring you lots of happiness.

Science Club 2, 3, 4

CATHERINE ELIZABETH SHUMAN

Class teacher's our name for Cathy Shuman!
We give her a boot, so she'll be a bootman!
In a few years she'll be back to teach
We know the students will think her a peach.

Glee Club 1, 2, 3
Spring Concert 1, 2, 3
Library Club 2
Debating Club 2
Field Hockey 1
Red Cap Reporter 3
Senior Play Usher 4
Yearbook Editorial Staff 4
Variety Show 4

THOMAS EDWARD STACK

"Toot" is the one who has the best line.
Noted he'll be for turning ice into wine.
Blasé and world wise he treats life as a toy—
And dreams that he is the world's gayest playboy!

Football 1, 2, 3, 4
Basketball 1, 2, 3, 4
Baseball 1, 2, 4
Ring Committee 3
Glee Club 2, 4
Driver Training 3
Prom Committee 3
Variety Show 3, 4
Sportsmen's Club 1
Christmas Dance Committee 3
Red Cap Collector 1

BEVERLY JANE TINGLEY

Bev's our book worm. She's interested in
Books of all kinds—thick and thin.
A secretary we say she'll be
Perhaps to an admiral in the Navy.

FREDERICK MICHAEL TODARO

Freddy's been voted most athletic boy—
Here's an elephant to fill him with joy.
The idea of helping folks is in his head
In future we'll know him as "Doctor Fred."

Class President 1, 2
Class Treasurer 4
Student Council 2, 3
Red Cap Assistant Editor 4
Student Council President 4
Variety Show 4
Football 2, 3, 4
Basketball 1, 2, 3, Captain 4
Baseball 1, 2, 3, 4
Monitor 2, 3, 4
Good Government Representative 4

DEBORAH TOTTEN

Debbie just wants to be a success!
In teaching gym she'll find happiness.
We give her a light bulb—burned out—you guess why!
And say at Springfield her marks will be high.

Student Council 3
Student Council Convention 3
Spring Concert 2, 3
Variety Show Usher 3
Camera Club Treasurer 1, Secretary 2
Radio Club 2, 4
Basketball 1, 2, 3, 4
Softball 1, 2, 4
Dance Committees 2, 3, 4
Junior Prom Committee 3
Senior Play 4
Concessions 3
Driver Training 3
Glee Club 1, 2, 3, 4
Red Cap Reporter 4
Student Librarian 2, 3, 4
Christmas Pageant 2, 4,
Tag Day Solicitor 2
Knitting Club 4
Yearbook Staff 4

LORENZO P. TRIMA

A pair of scissors is our gift to you
To use in the business we know you'll do.
The "4 Big Tailors" you'll name your store
And be best dressed as in days of yore.

Intramural Basketball 1
Glee Club 1, 2, 3, 4
Cap and Gown Committee 4

MARION THERESA TRIMA

Marion's been voted the "best dressed" lass.
An "angel" for her from the entire class!
As a secretary we know she will
Keep her style reputation, still!

Glee Club 1, 2, 3, 4
Basketball Concessions 3
Cake Sale 2
Basketball 3
Senior Prom Committee 4
Driver Training 4

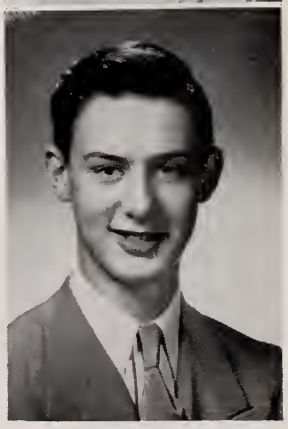

HAROLD VAN DUSEN

"Enigma" could be Harold's name.
In the future, no doubt, he'll gain fame.
Hal will make use of these handcuffs, we see,
When he does his stint in the U. S. Army!

Glee Club 3
Sportsmen's Club 3
Science Club 4
Photo Club 3
Football 1
Junior Prom Committee 3
Junior Dance Committee 3
Senior Prom Committee 4
Cap and Gown Committee, Chairman 4

BRUCE WILLIAM WALKER

Bruce is the smartest, we all agree
So for him here's a card with "d's" and an "e."
An electrical engineer, is his aim—
We think rocket space ships will bring him fame!

Class Treasurer 2
Glee Club 1, 2
Audio Visual Dept. 1, 2, 3, 4
Science Club President 3,
Secretary 2, Vice President 4
Science Fair 2, 3, 4,
1st prize 2, 2nd prize 3, 1st prize 4
U. N. Assembly 2
Christmas Assemblies 2, 3
Valedictorian 4

JANICE ELAINE WATSON

Janice's the most serious girl of them all—
Determined to find her lost pingpong ball!
She'll be secretary to a private "eye"
Who'll trace her ball to a Russian spy.

Dance Committee 2
Junior Prom Decorating Committee 3
Yearbook Business Staff 4
Senior Prom Business Staff 4

LESLEY MORRISON WAUGH

We've seen Lesley dance as if in a dream,
And with this megaphone cheer our team.
She'll be a dancer in the ballet
In Miami, Florida, U. S. A.

Yearbook Staff 4
Red Cap Staff 3, 4
Glee Club 1, 2, 3, 4
Special Girls' Chorus 3, 4
Cheerleader 3, 4
Head Cheerleader 4
Senior Play Usher 4
Office 3, 4
Librarian 4
Basketball Manager 3, 4
Basketball Scorer 2, 3
Parent's Night Usher 4
Junior Prom Committee 3
Senior Prom Committee 4
Dance Committees 2, 3, 4
Variety Show 2, 3, 4
Assemblies 2, 3, 4

FAY ANN WESTON

"Class Flirt" may be our name for Fay,
But she spreads joy in a pleasant way!
In accord with her ambition—
She will be a pediatrician.

Glee Club 1, 2, 3
Red Cap Collector 2, 3
Basketball 3
Class Ring Committee 3
Softball 4
Senior Play Advertising Committee 4
Junior Prom Committee 3
Red Cap Staff 4
Yearbook Staff 4

PATRICIA ANN WHITE

To Pat we give a bag for her lunch,
Because always in school she's ready to munch.
Her ambition—a secretary—she will go far,
For her office work is up to par.

Camera Club 1, 2
Library Club 2
Driver Training 4
Glee Club 2
Refreshment 2, 3
Senior Play Advertising Committee 4

JUNE MARILYN WOOD

Our most artistic girl is June!
We know for her work she'll be famous soon!
To be a business success—her desire!
She'll sell mobiles made from our gift of wire!

Glee Club 2, 3, 4
Spring Concert 2, 3, 4
Variety Show 2, 3, 4
Graduation Usher 3
Yearbook Art Editor 4
Special Girls' Singing Group
Posters Class Activities 2, 3, 4

JUSTINA ROSE ZAINO

To Judy, our only soda "jerker,"
We give a house for her and her worker.
She wishes to stay at the swimming pool—
Instead will come back and teach at school!

Glee Club 1, 2, 3
Spring Concert 2
Student Librarian 3
Basketball 2
Knitting Club 4
Senior Play Usher 4
Concessions 3
Junior Prom Committee 3
Senior Prom Committee 4
Cake Sale 3
Red Cap Collector 1
Driver Training 4
Class History 4

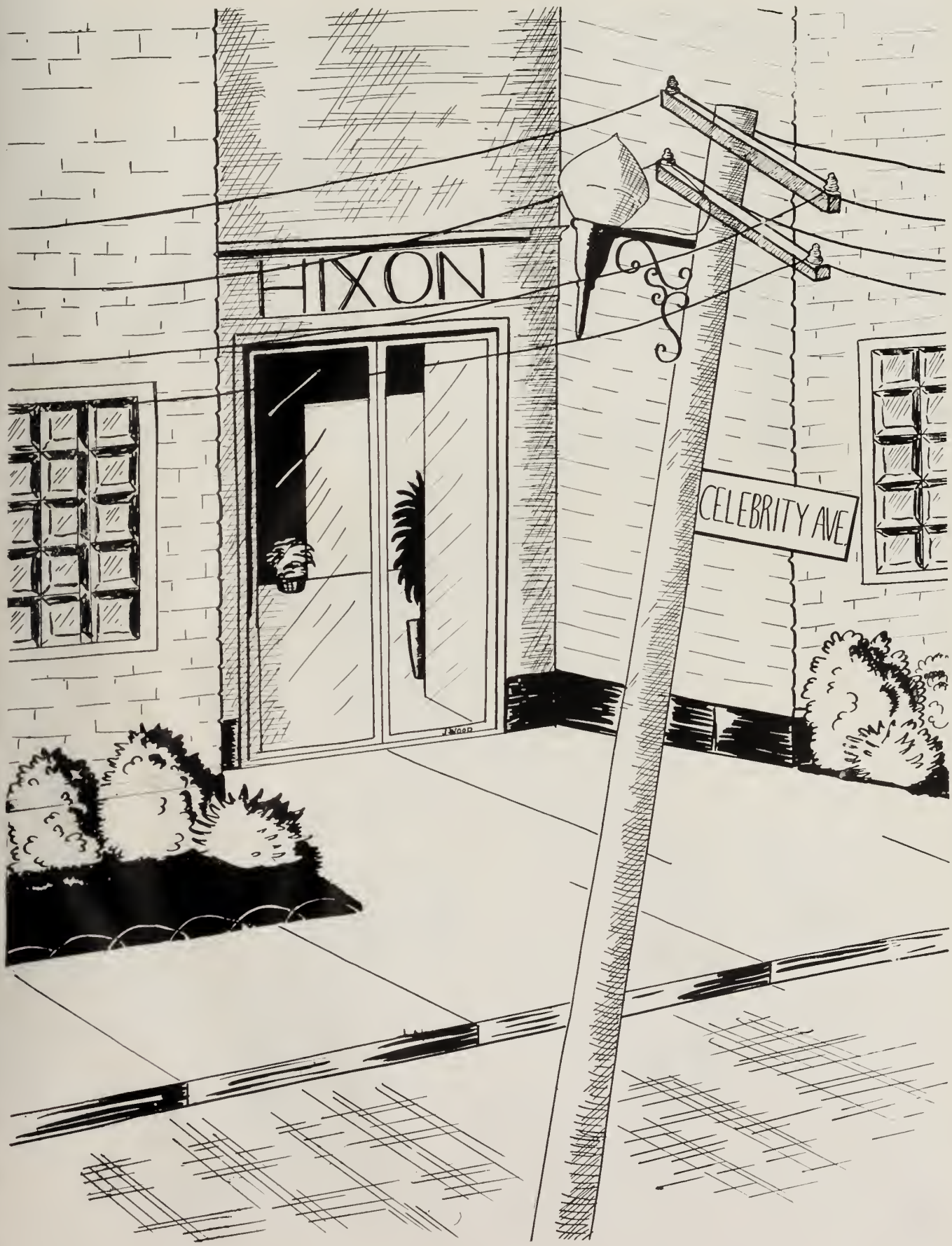
HIXON
CELEBRITY AVE

TOWN CELEBRITIES

Smartest

"Doin' What Comes Natur'ly"

Bruce Walker — Martha England

Most Bashful

"You'd Be Surprised"

Catherine Shuman — Robert Buckley

Wittiest

"You're Foolin' Someone"

Irene Paquette — Donald Gaskin

Most Likely to Succeed

"Somewhere Over the Rainbow"

Muriel Crockett — Gordon Cornel

Most Congenial

"Friendship, Friendship"

Barbara Highling — Charles Gookin

TOWN CELEBRITIES

LIVLIEST

"I LOVE LIFE"

ANN MCGANN FREDERICK SCARLETELLI

BEST DRESSED

"EASTER PARADE"

LORENZO TRIMA MARION TRIMA

MOST POPULAR

"YOU, YOU, YOU"

ALBERT KANDARIAN CAROL JOHNSON

MOST AMBITIOUS

"GOT THE WORLD ON A STRING"

JUDITH NIMS ALSON SHERMAN

NEATEST

"'S WONDERFUL"

ROBERT PAQUIN MARIE CERONNE

TOWN CELEBRITIES

Cutest

"Cute Piece of Property"

NANCY LEWIS DAVID RUSHLOW

Most Athletic

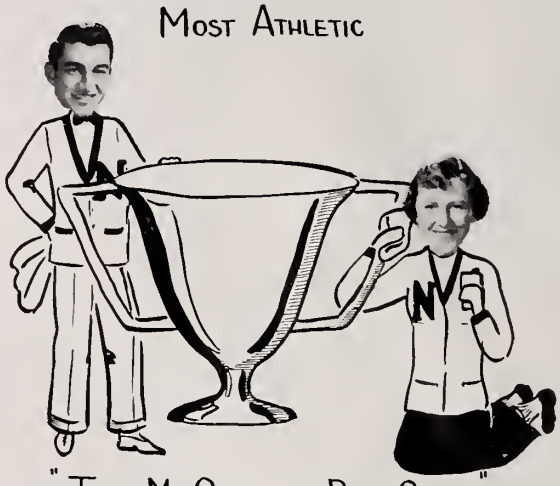

"Take Me Out to the Ball Game"

FRED TODARO JACQUELINE BROWN

Best All Around

"Anything You Can do I Can do Better"

JAMES NOLAN MAGARET MORIARTY

Best Line

"You Call Everybody Darling"

SANDRA LANGILLE THOMAS STACK

Best Looking

"You Ought to be in Pictures"

WILLIAM ANGEL MARILYN GOSSELIN

TOWN CELEBRITIES

Best Dancers

"Change Partners"

LESLEY WAUGH NORMAN CHABOT

Most Serious

"Thinking of You"

WILLIAM LINCOLN JANICE WATSON

Most Talkative

"Chatterbox"

DORIS HAYES WILLIAM ROMERO

Quietest

"Speak Low"

CLAIRE DOUCETTE WALTER FENTON

Smoothest

"You're an Old Smoothie"

ROY HOWARD ANNE GULSKI

ODE

Words and Music by Sandra Langille

We are the class of fifty four We've come to bid good-by We leave the halls of
Now as we leave with sadness hearts We'll raise our heads up high We have
N.A. High with teardrops in our eyes As parting days grow nearer we
our happiness to you dear old N.A. High
think of days gone by With
mingled joy and sorrow we've shared in N.A. High

WE HEREBY BEQUEATH

FROM THE GIRLS

"The maiden members of our class
Have keepsakes they would like to pass,
To keep their memory alive
And help the class of '55".

SENIORS	TO	JUNIORS
Carol Johnson	Most Popular	June Mayer
Barbara Highling	Most Congenial	Faye Germaine
Muriel Crockett	Most Likely to Succeed	Mary-Sue Withington
Judy Nims	Most Ambitious	Joan Capadanno
Janice Watson	Most Serious	Jackie Gariepy
Jackie Brown	Most Athletic	Barbara Kell
Catherine Schuman	Most Bashful	Beverly Elderkin
Doris Hayes	Most Talkative	Joan O'Connor
Marilyn Gosselin	Best Looking	Pat Brennan
Marion Trima	Best Dressed	Lee Lalancette
Margaret Moriarty	Best All Around	Gail Germaine
Lesley Waugh	Best Dancer	Judy Hughes
Sandra Langille	Best Line	Paula Greene
Martha England	Smartest	Jeanette Canuel
Claire Doucette	Quietest	Pat Mullen
Anne Gulski	Smoothest	Mary Lou English
Marie Cerrone	Neatest	Nancy Miller
Nancy Lewis	Cutest	Jeanette Carriere
Ann McGann	Livliest	Tooky Zaino
Irene Paquette	Wittiest	Janet Dion

INDIVIDUAL BEQUESTS:

Pat Bassett leaves her long shiny hair to Doris Bourgeois.
Janet Beaulieu leaves her smile to Shirley Wilson.
Elaine Belham leaves!
Katherine Bohannon leaves her accommodating way to the office help.
Jean Bonifazi leaves her position as class actress to any Junior candidate.
Nancy Breed leaves her jokes to Ann Schoeniger.
Joan Briggs leaves her seat on the bus to anyone who can fill it.
Judy Bruhn leaves her shoes to someone with feet big enough.
Pat Campbell leaves her empty chair in English to any brave Junior.
Audrey Corrigan leaves her dimples to Mary Marsella.
Claudette Dorothy leaves her height to Rita Dion.
Patty Doyle leaves with her "beal".
Elaine Grzenda leaves, but takes her shorthand speed with her.
Sheila Kelley leaves her job as chauffeur to her brother.
Dolores Lacasse leaves her quiet charms to Carole Upham.
Dorothy Lavoie leaves to wait for the next Navy furlough.
Lucille Lizotte leaves for her job at Grant's.
Jane Loring leaves for Taunton.
Lois Nelson leaves her Marine pin to the Juniors.
Betty Ann Olson leaves with her memories of Sweden.
Shirley Pitts leaves for the News Bureau.
Lucille Poirier leaves her office job to Barbara Clavette.
Rochelle Poirier leaves, still class librarian!
Shirley Richards leaves her yodeling to her sister, Barbara.
Rita Ringuette leaves her skill in French to Denise Gazaille.
Elaine Ringuette leaves her roller skating ability to Carol McMahon.
Shirley Rockett leaves her sense of humor to Vivian Valois.
Beverly Tingley leaves her quiet ways to Carol Kriegel.
Deborah Totten leaves her laugh to anyone who can catch it.

WE HEREBY BEQUEATH

Judy Zaino leaves her way of getting along with others to Pauline Dohring.
Pat White leaves her office job to Marion Shaw.
June Wood leaves her art ability to Claire Lightfoot.
Fay Weston leaves her smiling personality to Frances Ippolito.

FROM THE BOYS

"The boys have much to leave and so
We thought that you would like to know
The way that they have planned to scatter—
Things to them that really matter!"

SENIORS	TO	JUNIORS
Billy Angell	Best Looking	James Cassidy
Jim Nolan	Best All Around	Ronnie Everton
Dave Rushlow	Cutest	Bob Iaconis
Albert Kandarian	Most Popular	Bob Shaunessey
Billy Lincoln	Most Serious	Theodore Jarosz
Fred Scarlatelli	Livliest	Billy Kay
Fred Todaro	Most Athletic	Ray Charron
Bob Buckley	Most Bashful	Charles Rainville
Charlie Gookin	Most Congenial	Tim Maloney
Toot Stack	Best Line	Arthur Silveira
Gordon Cornell	Most Likely to Succeed	Donald Bliss
Bruce Walker	Smartest	Gary Cornell
Donnie Gaskin	Wittiest	Don Betts
Norman Chabot	Best Dancer	Ed Lacasse
Lorenzo Trima	Best Dressed	Richard Jepson
Roy Howard	Smoothest	Ray Lachance
Bill Romero	Most Talkative	Weldon Miller
Bob Paquin	Neatest	Brian Coyle
Walter Fenton	Quietest	Fred Bastow
Alson Sherman	Most Ambitious	Peter Murray

INDIVIDUAL BEQUESTS:

Roger Carriere leaves with his smile.
Leo Rainville leaves with memories of the lunchroom.
David Rickard leaves with Deborah following.
Bob Scarlatelli leaves his good work in the Thanksgiving Game to the Juniors.
Alfred Gariepy leaves the mimeograph machine to any Junior who is smart enough to get out of work.
Girard Lalancette leaves his ability to do English.
Richard Dion leaves his diet to Joe Mathews.
Kenney Gookin leaves his taps playing to Herman Arns.
Henry Chretien leaves but will continue his frequent visits to the hospital.
Roger Labonte leaves still writing to Cynthia.
John Donley leaves but takes his "hot" Chevrolet.
Ed Clark leaves his driving ability to anyone who is crazy enough to want it.
John Killion leaves his accordion playing to Norman McEnaney.
Henry Fawcett leaves his bashfulness - of course, we don't know Henry too well!
Normie Legg leaves his flirtations to the Juniors.
Andrew Jette leaves with the thought never to return.
Frank Gookin leaves clutching his diploma.
Harold Van Dusen leaves Pat regretfully.

James Nolan
Lucille Poirier
for the Class of 1954

CHRONICLE

September 9—FIRST DAY OF SCHOOL—Everybody had tans. Why couldn't every day be like this. Gee, it was good to be back. What a feeling—SENIORS.

September 23—FIRST FOOTBALL VICTORY—(39-6) What a start. The team sure looked great.

November 4—REPORT CARDS—Troubles just when things were looking up. Oh, if we just didn't have to go home! Oh, well!

November 21—THANKSGIVING GAME—Great, Spectacular! Game Victory Dance! HILDA! The whole team were heroes.

December 4—SENIOR PLAY—Leave it to the girls! Greatest actresses ever! How did they ever learn all those big words? It sure was a riot.

December 18—BASKETBALL STARTS, TAUNTON—After a workout with the alumni, the team played Taunton. Looking ahead to a wonderful season.

December 19—CHRISTMAS DANCE—Mistletoe, evergreen, soft music, Oh, what a dance! Couldn't have been better if Santa had ordered it himself.

January 8—BASKETBALL, MANSFIELD—The most exciting game of the season. Fred Todaro sure sparked the team to victory.

January 23—SENIOR PROM—Couldn't have been dreamier! Everyone seemed to be floating on air.

February 13—SADIE HAWKINS DANCE—Happy night—it sure was good for laughs. Every girl had her man.

February 23—BASKETBALL ENDS—What games! What a season! Everyone felt the tension. Hockamock champions!

March 5—VARIETY SHOW—What a surprise! Where had they been hiding the talent? Those comedians sure brought down the house.

March 20—ST. PATRICK'S DANCE—Sure and it was more than a list of the Irish—Sophomores they are, but they sure gave us a shindig.

April—BASEBALL STARTS—Three strikes you're out, but 3 bases—it's a home run—What a season—We sure had some Babe Ruths !

April 23—SPRING CONCERT—After months of practice they didn't disappoint us one bit.

May 1—JUNIOR PROM—It was a starlight affair with May all over. Reminded us so much of OUR Junior Prom.

May 13-14—SENIOR EXAMS—End of cramming—end of flunking—end of drudgery of tests—thinking of these as our last tests in high school we laughed them off and even passed a few.

May 17—CLASS DAY—Will we ever forget it—the gifts were all a riot—and the prophecy—time will tell!

May 19—GRADUATION—The solemn moment had arrived—with mingled tears and laughter we received the diplomas which ended our career at N. A.

May 20—SENIOR RECEPTION—What an end to four wonderful years of high school—What memories—We'll never forget.

AS THE DAYS GO BY

Fresh out of grammar school, we, the class of '54, were anxious to see what was ahead of us. What we lacked in knowledge we made up in quantity, for we were one of the largest classes the school had seen.

FRESHMAN DAZE

As Freshmen we had ample time to get acquainted with our new classmates. As a result we elected, Fred Todaro, President; Sandra Langille, Vice President; Carol Johnson, Secretary; Bob Scarlatelli, Treasurer.

Those who represented us on the football team were Toot Stack, Ray Howard, Bill Lincoln, Fred Todaro; while Fred Todaro, and Toot Stack were our favorites on the basketball court.

Due to the fact that we were unsophisticated, our social life was very limited. We had only one cake sale, which proved very successful.

SUPERIOR SOPHS

When we returned to school in September, '52 we met all our friends, and we really felt that we were a part of North High.

Again we elected Fred Todaro, President; Vice President, Carol Johnson; Secretary, Sandra Langille; Treasurer, Bruce Walker.

Our first activity was a cake sale, which proved profitable to our treasury. We really WOWED our upper classmen as we presented our Shamrock Swirl in honor of St. Patrick, and proved that we, too, could put on a successful dance.

New faces were under the red and white football helmets in our Sophomore year, as Roy Howard, Charlie Gookin, Hank Chretien, Bill Lincoln, Toot Stack, Fred Todaro, and Bob Scarlatelli played their part in helping the team on to victory.

On the basketball court we were represented by Fred Todaro, Toot Stack, Roy Howard, and the three famous stars - Kenny, Charlie, and Frank Gookin.

On the diamond, hitting, catching, and throwing hard, were Don Gaskin, Bob Scarlatelli, Fred Scarlatelli, Dave Rushlow, Bill Lincoln, Roy Howard, Dave Rickard, and Bob Buckley.

JOLLY JUNIORS

We were all ready to begin our Junior year. We had a trying time getting here, but we all made it!

As our class officers we elected Albert Kandarian, President; Carol Johnson, Vice President; Barbara Highling, Secretary; Roger Carriere, Treasurer.

Those who represented us on the football field were Roy Howard, Fred Todaro, Toot Stack, Bill Lincoln, Henry Chretien, Bob Scarlatelli, Charlie and Kenny Gookin, with brother Frank as co-captain.

AS THE DAYS GO BY

On the basketball court were Fred Todaro, Toot Stack, Kenny Gookin, and Billy Angell.

Because our class was one with many original ideas, we were the first class to have a queen reign over our Junior Prom. A queen she was—for Carol Johnson was chosen! Her attendants were Anne Gulski and Jean Bonifazi.

Next came our Christmas dance! The only thing to say is, "It was TERRIFIC!"

We really showed off our talent with our next event—the Variety Show.

We had a lot of fun in our Junior year, maybe that's because we were so JOLLY.

SOPHISTICATED SENIORS

After three years of hard labor we could finally call ourselves SENIORS.

To preside over us this year we selected as our class officers Al Kandarian, President; Carol Johnson, Vice President; Fred Todaro, Treasurer; and Barbara Highling, Secretary.

Muriel Crockett did a splendid job editing the Red Cap, ably assisted by Dave Rickard and Pat Doyle.

No longer were we the J.V.'s! The football team, Co-Captained by Roger Carriere and Bill Angell, had a very good season. We won the big game of the year, for we really slaughtered Attleboro, 23-0. Were they surprised! To assist our co-captains were Toot Stack, Fred Todaro, Bob Scarlatelli, Roy Howard, Al Kandarian, Hank Chretien, Charlie and Kenny Gookin, and Ed Clark.

Not to be overlooked is the basketball team ably captained by Fred Todaro, which completed a wonderful season by bringing back the Hockamock Trophy. Those who made it possible were Toot Stack, Hank Fawcette, Kenny Gookin, Norm Legg, and Bill Angell.

For the girls' basketball team we had Jane Loring, Barbara Highling, Deborah Totten, and Jackie Brown.

This year Lesley Waugh was chosen as head cheerleader. To assist her were Carol Johnson, and Marilyn Gosselin. Nancy Lewis was our Senior Representative on the Twirling Squad.

Our biggest social event this year was our Senior Prom. Decorations were superb and the dance was very successful. Comments on the following Monday proved this. Other dances were "The Pigskin Hop" and the "Christmas Dance."

We had our pictures taken in December! "No Comment."

As we leave North High, we wish to thank Mr. Mott, Mr. Regan, and our faculty for putting up with us these past four years and to assure them we'll always remember their teachings!

"The Class of 1954"
Judy Zaino
Robert Paquin
Historians

MEMORIES

The Pause That Refreshes

Mrs. Johnson

Jim and Fred

Our Senior Prom

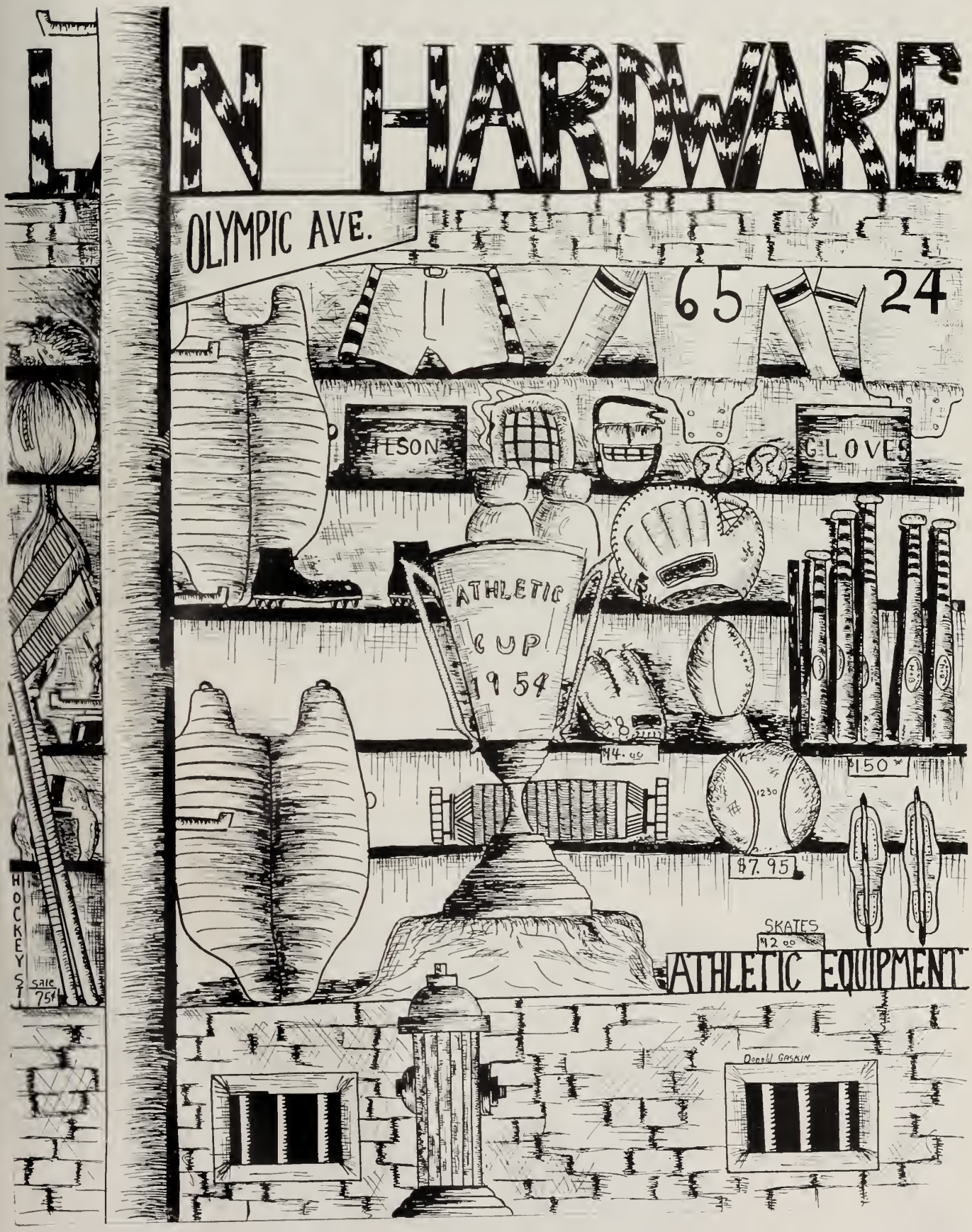
N HARDWARE
OLYMPIC AVE.
65
24
GLOVES
ATHLETIC
CUP
1954
$4.00
$150
$7.95
SKATES
$2.00
ATHLETIC EQUIPMENT
HOCKEY ST
SALE
75¢
Donald Gaskin

FOOTBALL

First Row—Jim Cassidy, Al Kandarian, "Coot" Coyle, Roger Carriere, Bill Angell, Hank Chretien, "Shag" Shaunessy, "Toot" Stack, Roy Howard.

Second Row—Bob Scarlatelli, Richard Jepson, Vic Dion, Jack Donley, Ken Gookin, Richard Bibby, Fred Todaro, Don Betts, Ray Charron, Bob King.

Third Row—Joe Withington, Weldon Miller, Ronnie Everton, Dave Redding, John Valade, Tim Maloney, Jon Rovelto, Bill Fleming, Ed Hawksley, Richard Treen, Ray Frazier, Ed. Clark.

TO MY 1953 SQUAD

Coach Pensavalle

A personal note of thanks to the seniors. You boys were but freshmen when I first arrived at North High. We have been through victory and defeat and learned much from both atmospheres. Carry with you some of our fundamental rules of football and you'll benefit tremendously in life.

Your years following graduation will be another contest. Fight harder when the going gets tough, don't smile too much when your're ahead, be clean in thought and speech, and be a credit to those who have tried to help you.

Thank you for your four years of cooperation. May success follow you in life as it has at North High!

Sincerely your friend,

Conrad R. Pensavalle

FOOTBALL

HOLD THAT BALL!

WILL HE MAKE IT?

WATCH OUT!

SUCCESS

Bill Angell

Roger Carriere

BASKETBALL

First Row —"Toot" Stack, Ray Charron, Don Betts, Fred Todaro, Bill Angell, Hank Fawcett, Ken Gookin.

Second Row — Coach Marx, Vic Dion, Norm Legg, Jim Cassidy, "Shag" Shaunessy, Dave Thomas, Dave Schofield, Mike Edwards.

After suffering three successive setbacks, the 1954 edition of the Red Rocketeers basketball team surged on to take the lead in the Hockamock League. Displaying spectacular play, the Rocketeers has been a highly spirited team fighting hard all the way, never giving up until the final whistle sounded. The boys have conducted themselves as true sportsmen in victory and in defeat.

There has been much said about the attitude and sportsmanship displayed by the good loser.

It is a much more difficult objective to learn to be a good winner with humility, dignity, and grace.

Edward Marx

Coach Marx

BASKETBALL

J. V. BASKETBALL

First Row—Ray Frazier, Robert Daggett, Bob Rioux, "Skippy" Rosa, Dick Sadler, "Jimmie" Stack.
Second Row—Coach Donald Klemer, Dick Treen, Dana Kimball, Robert Fuller, John Kelleher, James Roach, Marshall MacDonald.

Captain Fred Todaro
Varsity Basketball

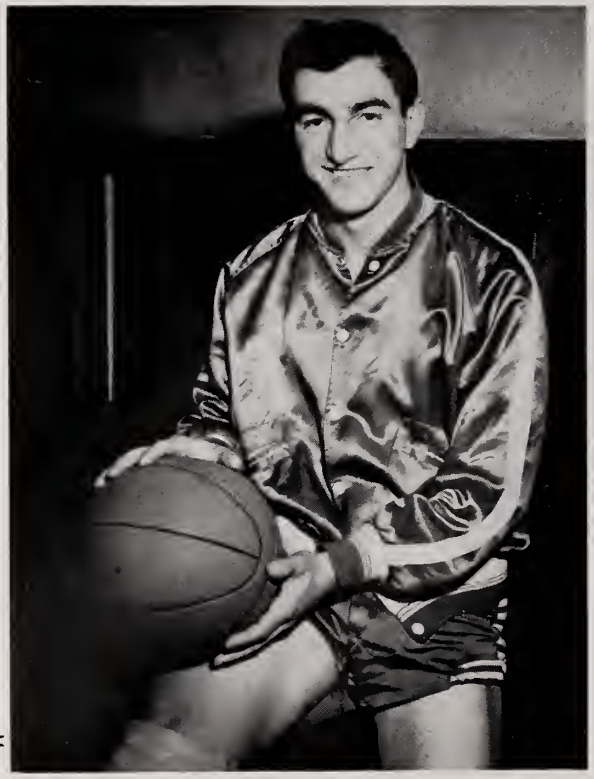

Coach Klemer

BASEBALL

First Row—Fred Scarlatelli, "Toot" Stack, Norman Legg, Roy Howard, Bob Scarlatelli, Fred Todaro, Bill Lincoln, Bill Angell, Dave Rushlow, Coach Conrad Pensavalle.
Second Row—Dick Sadler, Vic Dion, Jon Rovelto, Jim Cassidy, Don Betts, Ray Charron, "Shag" Shaunessy, Coach Donald Klemer.
Third Row—Clark Olson, John Ellis, Dave Redding, Martin Guthrie, Ray LaChance, Ernest Rosa, James Shearer.

Co-Captains of Baseball
Roy Howard
Robert Scarlatelli

HILDA IS OURS

FOOTBALL

Red Rocketeers of 1954 compiled a fine record ending with the 23-0 victory over Attleboro on Turkey Day. The Rocketeers also added Walpole, Middleboro, Stoughton, Mansfield, and New Bedford to their victory list.

The Thanksgiving game turned out to be one the best victories ever enjoyed by a North team over Attleboro. The North boys marched to a score before the half. First capitalizing on breaks and weaknesses in the Attleboro line, the Rocketeers punched across two touchdowns and then added a field goal to defeat the Blue and White 23-0.

BASKETBALL

First Row—Jackie Brown, Shirley Wilson, Barbara Highling, Joan Capadanno, Dorinne Guimond, Joan Morrill, Deborah Totten, Kitty Jarosz, Eleanor Highling, Nora Maloney.

Second Row—Miss Elizabeth Mansfield, Coach; Barbara Kell, Eleanor Kandarian, Linda Benetti, Linda Bonifazi, Roselin Coupe, Wilma Fetzer, Ann Schoeinger, Jane Loring, Sandra Anderson.

Third Row—Carolyn Cleveland, Georginna Griswold, Lucille Courtemanche, Carol Bishop, Gayle Roberts, Barbara Fowler, Joan Gillespie, Gloria Wilson, Judy Capadanno, Judy Gilmore.

Under the capable leadership of Captain Shirley Wilson, the girls' basketball varsity team had the most successful season in its history.

Possibly the greatest ideal of all, for which the entire world now is searching, is complete and willing cooperation. Nothing in high school life so completely trains for this as does participation in sports. Through the past year, the girls have shown a fine improvement. The "team" has won — not the individual!

Elizabeth Mansfield

Miss Elizabeth Mansfield

SOFTBALL

First Row—Barbara Kell, Shirley Wilson, Lucille Courtemanche, Dorinne Guimond, Jane Loring, Joan Morrill, Deborah Totten, Ann Schoeinger, Kitty Jarosz.

Second Row—Miss Mansfield, Gail Germaine, Helen Ilkowitz, Barbara Highling, Simone Dufault, Nora Maloney, Joan Capadanno, Eleanor Highling, Faye Germaine.

The year 1954 rushes out and our Senior Class represents North Attleboro High School for the last time in the greatest of girls' sports - Softball. Captained by Jane Loring, the team is sure to show the fight and stamina associated with North Attleboro High School. The Senior members of the team are: Jane Loring, Debbie Totten, and Barbara Highling.

CHEERLEADERS

Left to Right—Carol Johnson, Marilyn Gosselin, Mary Zaino, Mary-Sue Withington, MaryLou English, Annette Frazier, Lee Lalancette, Jeanette Canuel. Center—Lesley Waugh

DRUM MAJORS

Left Row—Dorinne Guimond, Jeanette Carriere, Patricia DeMarco
Middle Row—June Mayer, Nancy Lewis Right Row—Judith Freeman, Paula Greene, Patricia Joyce

BY-PATHS

Whats funny?

Just a dare

Paula June

Our long hours of practice

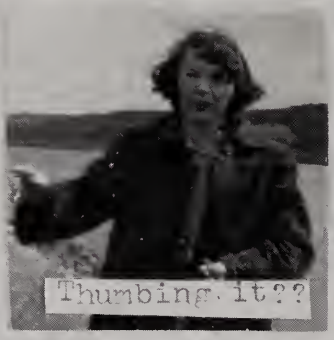
Thumbing it??

Say cheese

3 of thE 8

Queen for a night

Waiting??

Jan

Cold Bill?????

Talking about us??

HAL
MELODY
LANE

BAND

First Row—Verona Preston, Donald Fuller, Patricia LaPierre, Harold Tetreault, Bob Fuller, Richard Foss, Robert Pierson, Robert Bliss, Henry Simoneau, Robert Velletri
Second Row—William Fuller, Carol MacDuff, Donald LaChance, Russell DeGraftt, Donna Dagosta, Larry Fuller, Roger Fenton, Cameron Forbes, Jane LePorte
Third Row—Janice Eastman, Josephine Scholz, Sandra Anderson, John Belham, Ken Gookin, John Eastman, Robert Azarian, Jim Nolan
Fourth Row—Mr. John Bronson, June Mayer, Paula Jane Greene, Patricia Joyce, Judy Freeman, Dorinne Guimond, Jeanette Carriere, Nancy Lewis, Mr. Ronald Christiansen

ORCHESTRA

First Row—Doris Simpson, Carol England, Constance Walker, Barbara Elderkin, Carol MacDuff, Sandra Anderson, Josephine Scholz, Mary-Lynn Sanborn
Second Row—Mr. John Bronson, Charles Azarian, Russell DeGraftt, Donald LaChance, Kenny Gookin, John Belham, John Eastman, William Fuller, Roger Fenton, Martha England

GLEE CLUB

First Row—Judy Gilmore, Carol England, Marjorie Lizotte, Marcia Hayes, Jackie Lemire, Doris Hayes, Leah Denzer, Nancy Johnson, Carolyn England, Rochelle Treene, Carol McMahon, Elaine Ringuette.

Second Row—June Wood, Barbara Clavette, Phyllis Dyer, Joan Gillespie, Martha England, Joan Morrill, Dorinne Guimond, Patty Joyce, Judy Freeman, Carol Woodbury, Margaret Lockhart, Pat Summersal.

Third Row—Mr. Bronson, Josephine Scholz, Carol Lovell, Carol MacDuff, Nancy Miramont, Jule Devoe, Mary Jane White, Josephine Walsh, Ilene Malouin, Pat Foote, Barbara Kell, Gail Stanford

Fourth Row—Sandra Roberts, Faye Germaine, Gail Germaine, Joan Capadanno, Anna Restino, Claire Lightfoot, Carol Kreigal, Joan Howard, Sonya Guimond, Gail Guimond, Beverly Elderkin, Pat Mullen

Fifth Row—Susan Fisher, Betty Lou Walker, Simone Dufault, Connie Walker, Wilma Fetzer, Dorothy Donahue, Frances Ippolito, Carolyn Hiltz, Judy Hughes, Joan O'Connor

The Serenaders, a new choral group at N. A. H. S., has been newly organized under the supervision of John H. Bronson. With the fine leadership of Mr. Bronson, the Serenaders have participated in our annual Spring Concert and special assemblies.

Mr. John H. Bronson

BY-PATHS

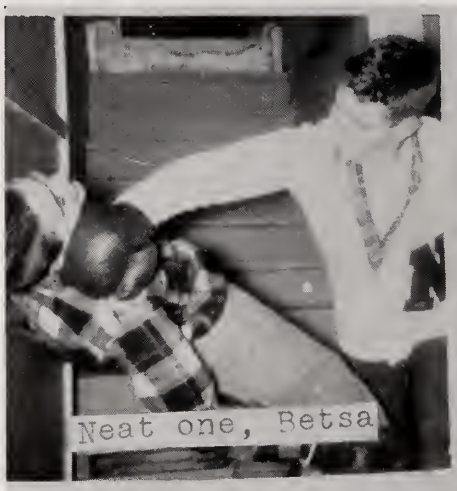
Neat one, Betsa

Watch the Birdy

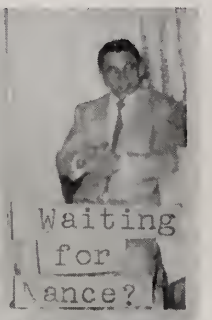
Waiting for Nance?

Bill

That's Ancura

Anyone for this kind of gym??

Who's This

Say Cheese

Sleeping Beauties

15 hours

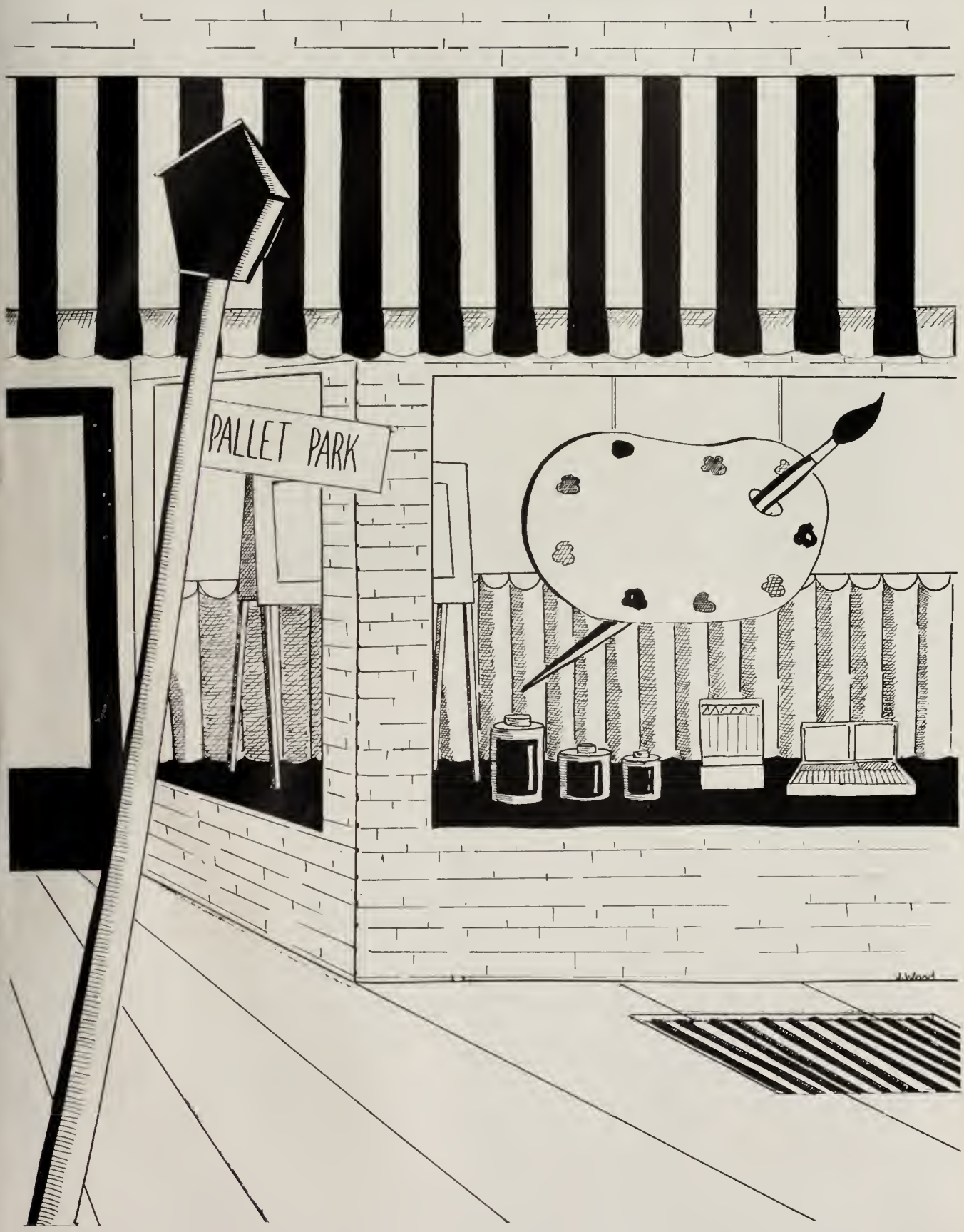
PALLET PARK

ART CLASS

STUDY FROM LIFE

"A THING OF BEAUTY IS A JOY FOREVER"

Miss Barbara Bracey

Anyone who has a feeling for the beautiful will not overlook neglected people, places, or things. This awareness of beauty leads to constructive improvement in the world and in the ever rising stages of civilization. With imagination, each of us can help to build a finer universe and help to shape the lives and destinies of mankind.

Barbara Bracey

FESTIVITIES

SERVICE WHILE YOU WAIT

PROM QUEEN

SENIOR PLAY

Left to Right—Nancy Breed, Deborah Totten, Margaret Moriarty, Judy Nims, Jean Bonafazi, Sheila Kelley, Barbara Highling, Anne Gulski

To the cast of the "Powder Puff Girl" we extend our congratulations for a wonderful performance. To the director, Mr. Thomas Groves, we express our appreciation for his willing assistance.

Mr. Thomas Groves
Director of Senior Play

Activity Lane

Science Club

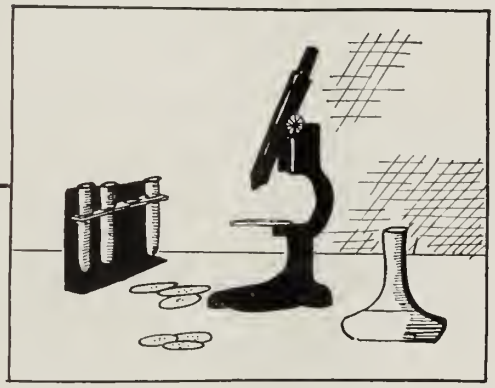

Latin Club

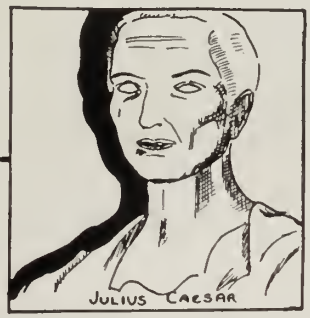

Knitting Club

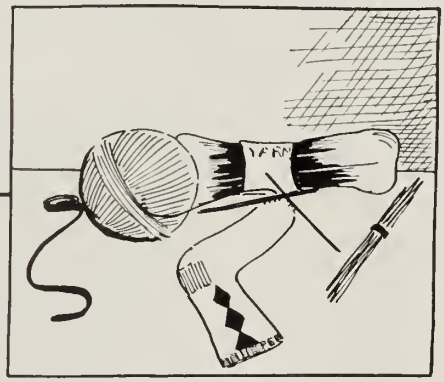

Audio Visual

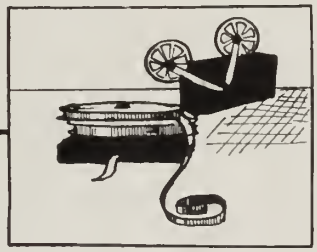

Radio Club

STUDENT COUNCIL

First Row—Nancy Lewis, Norma Bishop, Ann Shaw, Fred Todaro, Faye Germaine, Joan Capadanno, Gail Germaine
Second Row—Martha England, Lucille Poirier, Ralph Gilmore, Tim Maloney, Ray Charron, Bill Angell, Jim Stack, Dick Stevens, Joan Morrill

AUDIO VISUAL

Front Row—Dave Redding, Bob Kane, Pete Murray, Bill Fuller
Second Row—Mr. Forrest Page, advisor; Bruce Walker, Bob King

ACTIVITIES

RADIO CLUB

First Row—Sheila Kelley, Pat Doyle, Margaret Moriarty, Frances Ippolito, Gordon Cornell, Nancy Lewis, Deborah Totten, Marilyn Gosselin, Judy Nims
Second Row—Paula Greene, Mary Sue Withington, Jack Moriarty, Jeanette Canuel, Gary Cornell, Jeanette Carriere, Joan O'Connor, June Mayer, Lee Lalancette

MONITORS

First Row—David Redding, Martha England, William Angell, Nancy Lewis, Judy Nims, Fred Todaro
Second Row—Lesley Waugh, Roger Carriere, Gordon Cornell, William Romero, Albert Kandarian, June Wood

SCIENCE CLUB

First Row—Barbara Kell, Muriel Crockett, Betty Walker, Mary-Lynn Sanborn, Bruce Walker, Margaret Lockhart, Leah Denzer, Doris Hayes
Second Row—Judy Mowry, Pat Brennan, Josephine Walsh, Donna Ryan, Gordon Cornell, Pat Summersal, Ann Schoeinger, Pat Foote, Carol England, Mr. Forrest Page, advisor
Third Row—John Hickman, Bill Baughn, Francis Golden, Jeff Moriarty, Alson Sherman, Harold Van Dusen, Robert Fuller, William Fuller

LATIN CLUB

Seated—Gary Cornell, Nora Maloney, Jeff Moriarty, Jule Devoe, Edward Pollock
Standing—Miss McCarthy, advisor; Pat Campbell, Audrey Corrigan, Barbara Highling, Russell Smith

KNITTING CLUB

Front Row—Sheila Kelley, Marilyn Gosselin, Margaret Moriarty, Judy Nims, Pat Doyle, Muriel Crockett, Deborah Totten, Anne Gulski, Barbara Highling
Second Row—Miss Mary Erving, advisor; Judy Hughes, Marylou English, Joan O'Connor, Dorothy Donahue, Pat Brennan, Nancy Lewis, Jeanette Carrier, Paula Greene, Nancy Breed, Dorothy Lavoie, Gail Stanford

LIBRARY ASSISTANTS

First Row—Catherine Schuman, Lois Nelson, Muriel Crockett, Miss Erving, Deborah Totten, Margaret Moriarty, Nancy Lewis
Second Row—Lesley Waugh, Rita Ringuette, Carol Healy, Linda Nims, Dorothy Lavoie, Mary Sue Withington, Faye Germaine

RED CAP STAFF

First Row—Marilyn Gosselin, Margaret Moriarty, Deborah Totten, Pat Doyle, Muriel Crockett, Editor-in-Chief; Jeanette Carriere, Paula Greene, Sheila Kelley
Second Row—Eleanor Highling, Nora Maloney, Jeff Moriarty, Dick Sadler, Gary Cornell, Dave Rickard, Ed Pollock, Jule Devoe, Joan Morrill

RED CAP EDITORS

David Rickard, Gary Cornell, Muriel Crockett, Editor-in-Chief; Patty Doyle

Boston University
New York
ONE WAY
To Success Ave.
Paris
B. Highling

JUNIOR CLASS

First Row—Vivian Valois, Pat Shea, Pat Foote, Leah Denzer, Janet Dion, June Mayer, Ray Charron, Faye Germaine, Peter Murray, Gail Stanford, Judy Hughes, Sandra Roberts, Gail Germaine

Second Row—Barbara Clavette, Phylis Dyer, Doris Bourgeois, Pauline Dohring, Jacqueline Gariepy, Shirley Wilson, Betty Page, Elna Robinson, Marian Shaw, Barbara Elderkin, Susan Fisher, Pat Levesque, Gladys Johnson, Barbara Richards, Leonie Lalancette

Third Row—Anna Restino, Beverly Elderkin, Gail Guimond, Carolyn Hiltz, Mary-Sue Withington, Joan Capodanno, Dorothy Donahue, Mary Lou English, Pat Brennan, Carol Healy, Barbara Kell, Nancy Miller, Rachel Noviello, Mary Zaino, Helen Ilkowitz

Fourth Row—Rita Dion, Sonya Guimond, Ann Shoeninger, Paula Greene, Jeannette Canuel, Frances Ippolito, Jeannette Carriere, Joan Howard, Carol Kriegel, Shirley Lightfoot, Claire Lightfoot, Pat Mullen, Shirley McKeon, Nancy Beckett

Fifth Row—William Kay, Arthur Silveria, William Fuller, Robert Pierson, Donald Bourgeois, Gerald Moran, Roger Bergeron, Robert Perry, Robert Iaconis, Edward Schmidt, Ronnie Everton, Weldon Miller

Sixth Row—Eugene Johnson, Royal Sargent, Harrison Morse, Charles Rainville, Donald Ouellette, Timothy Maloney, Richard Jepson, Robert King, Michael Edwards, Richard Bibby

Seventh Row—Ray LaChance, Gerald Najjar, Robert Shaunessy, Brian Coyle, James Cassidy, Fredric Bastow, Donald Betts, Theodore Jarosz, William Flemming, Jon Rovelto, Roger Babbitt, Edward Hawkesly, Calvin Perry, Donald Bliss, Richard Merrill, Donald Chaloux, David Dion

SOPHOMORE CLASS

First Row—Marjorie Lizotte, Jackie Lemire, Donna Ryan, Patricia Summersall, Carole Upham, Martha McKeon, David Redding, Gail O'Connor, Martin Guthrie, Marilyn Magnan, Josephine Walsh, Sandra Foss, Marguerite Bohannon, Mary-Lynn Sanborn, Jean Everton

Second Row—Jacqueline Clarke, Janet Armiretto, Marcia Hayes, Joan Grennon, Lorraine Sirois, Norma Bishop, Carol Woodbury, Judy Mowry, Joyce Peasley, Judy Freeman, Pat Joyce, Marjorie McKeon, Annette Frazier, Carol Bonifazi, Patricia LaFratta, Jule Devoe, Mary Jane White, Patricia DeMarco, Linda Bonifazi, Judy Armstrong

Third Row—Patricia Nesbit, Louise Ferns, Betty DeMarco, Shirley Briggs, Lucille Courtemanche, Carol Hawksley, Ann Levitt, Dorinne Guimond, Joan Morrill, Mary Marsella, Joan Petti, Eleanor Highling, Carolyn Morris, Ilene Malouin, Jean Barrs, Carol Stanhope, Joan Gillespie, Janice King, Carol McMahon

Fourth Row—Roger Alix, Robert Brown, Raymond Stack, Richard Foss, Betty Walker, Marilyn Budjinski, Wilma Fetzer, Janet Bruhn, Simone Dufault, Gayle Roberts, Jean Weldon, David Sumner, John Hughes, Louis Trepanier, Robert Dargis

Fifth Row—Leo Laliberte, George Elliot, Robert Lachance, Albert Miller, Fredrick Miller, Richard Campbell, James Burns, Russell Smith, Robert Dion, James Roach, Douglas Straker, Jack Moriarty, Ernest MacDonald, Johnny Sherman, Marshall MacDonald, James Shearer, Ernest Rosa, Robert Larochelle, William Baughn, James Pickering

Sixth Row—Richard Treen, Ernest McGranery, Ian Cruickshank, James Stack, Dickie Stevens, Albert Alix, Jeff Moriarty, William Morriseau, Louis Grimaldi, Guido DeFillipo, Ralph Gilmore, Victor Dion, Irving Meyer, Larry D'Arpino, Thomas Boyle, David Lucia

Seventh Row—Edward Pollock, Dana Kimball, Jerry Lacasse, Clark Olson, John Kelleher, Lee Preble, Bruce Mowry, Joe Fournier, William Reid, Robert Davis, Kenneth Cheney, Walter Prest, Russell Kettel, Richard Sadler, Scud Schofield, David Thomas, Paul Whalen, Robert Laplant, Ray Joubert

FRESHMAN CLASS

First Row—Loretta Cavalierie, Carole Carrozza, Irene Dohring, Marlene Dias, Nancy Codding, Phyllis Fetzer, Carolyn England, Georgiana Greswold, Carolyn Cleveland, Judy Gilmore, Nancy Johnson, Barbara Allan, Sandra Doble, Doris Marek, Madeline Cadaro, Carole England

Second Row—Barbara McNally, Jean Foss, Janet Simoneau, Maureen Stanford, Elaine Phillips, Paula Shea, Patricia O'Connell, Helen Zabsky, Cecile Mercure, Judy Capadanno, Carole Bishop, Jacqueline Bourgeois, Beverly Brock, Sonya Carlstrom, Donna Anderson, Linda Benetti, Dorothy Carlstrom, Cynthia Bartlett

Third Row—Margaret Lockhart, Brenda Leary, Jeanne Ringuette, Carole McDuff, Rachel Chaloux, Susan Colburn, Elaine Kriegel, Rocilyn Coupe, Denise Gazaille, Maureen Corrigan, Barbara Fowler, Marcia Bergerine, Angeline Beauchamp, Sandra Anderson, Rochelle Treen, Josephine Scholz, Doris Lund, Gloria Wilson, Rosalie Paul, Judy Riley

Fourth Row—Linda Nims, Lynn Hemmingsen, Betty Yeager, Donna Dagosta, Florence LaPierre, Carol Lovell, Connie Walker, Priscilla Morin, Carole Johnson, Barbara Whalen, Janis McLean, Marcia McCarthy, Judy Hammond, Derith Issler, Eleanor Kandarian, Nancy Miramant, Madeleine Vigorito, Beverly Brock, Jean Ryder, Daisy Snow

Fifth Row—Harold Tetreault, Donald LeBlanc, John Spavold, David Moriarty, Richard Fuller, Leon Gale, Richard Foss, Roger Dufesne, Ralph Swift, Richard Dejardine, Roger Fenton, Grant Hobson, Charlie Card, Richard McLacklan, Peter Guimond, Edward Meade, Peter Weldon, William Gaskin, Charles Gaboury, Alfred Corbett

Sixth Row—Charles Romikaitis, Albert Richards, Albert Auty, Herbert Whittemore, Donald Nault, Dana Wilcox, Russell DeGrafft, George Kenney, Peter Gemienhardt, Raymond Bergeron, John Samson, Daniel Fong, Joel Bastow, James Cook, Larry Fuller, Richard Cote, Robert Bouchard, Timothy Rioux, Robert Dion, John Andrews

JUNIOR CLASS OFFICERS

Peter Murray
Treasurer

June Mayer
Secretary

Ray Charron
President

Faye Germaine
Vice President

SOPHOMORE CLASS OFFICERS

Gail O'Connor
Secretary

Martin Guthrie
Treasurer

Nora Maloney
Vice President

David Redding
President

FRESHMAN CLASS OFFICERS

John Eastman
Vice President

Edward Meade
Treasurer

Robert Daggett
President

Josephine Scholz
Secretary

BY-PATHS

Noise Makers
Pretty
Mew
Nan
Strangers' in Paradise
Tired??
Neat
ally
ert
The Whiz Kids???
Mike
Cathy
hats that, Coach?
hat??
Fill 'er up
Change to Dunhills

CLASSES

PHYSICS

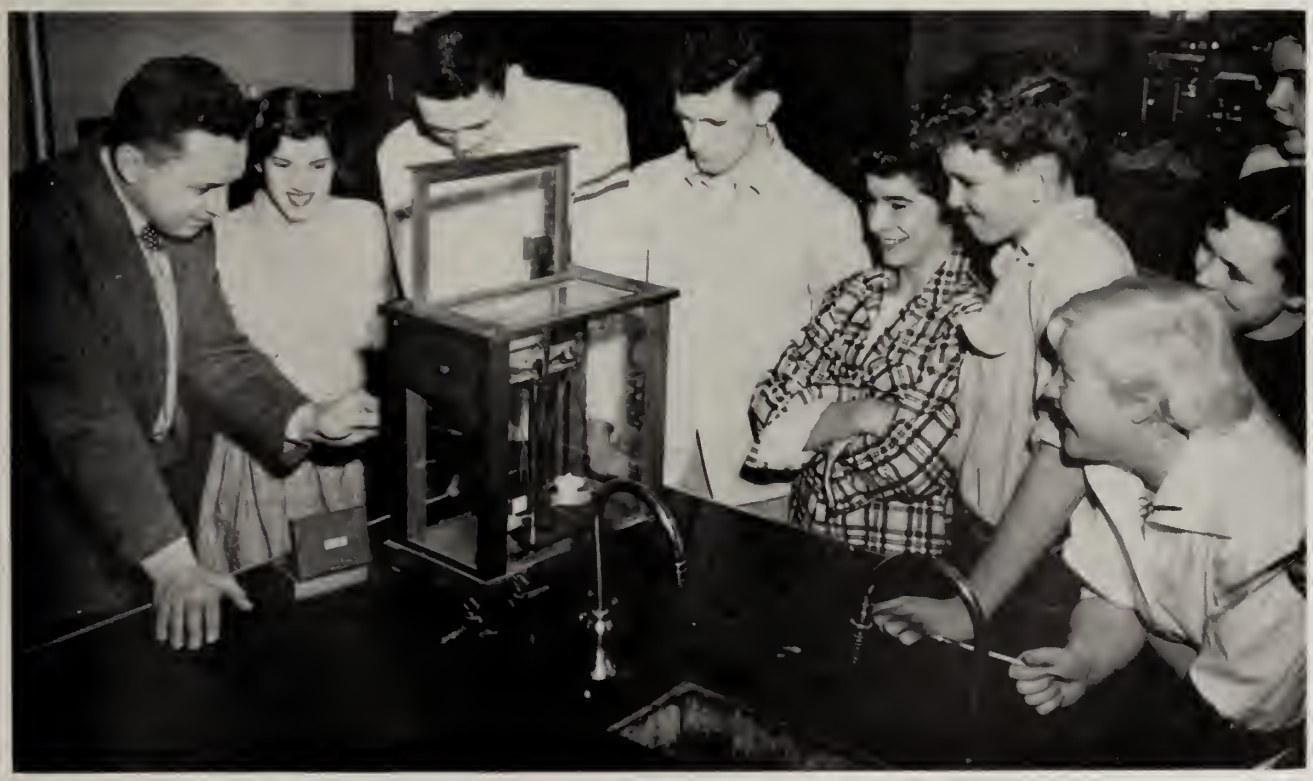

CHEMISTRY

CLASSES

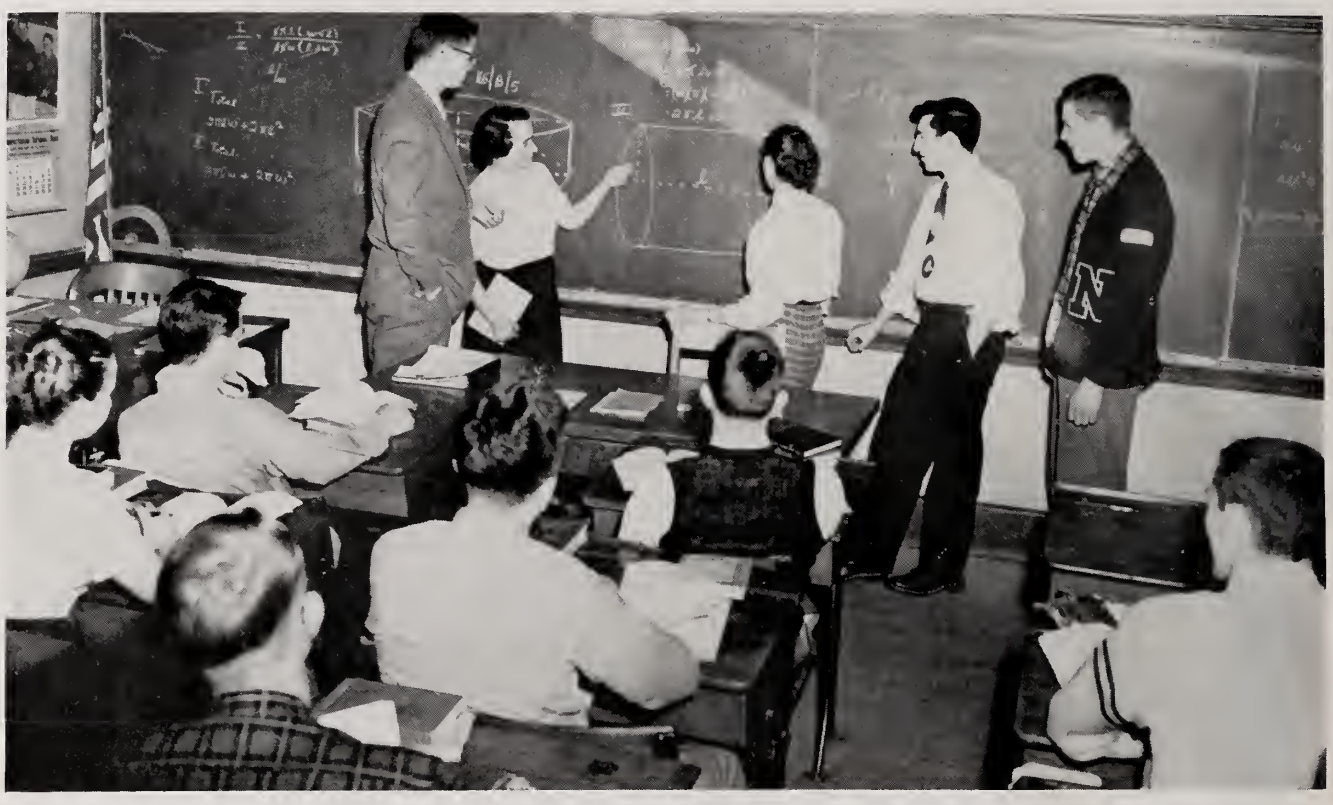

MATH 4

OFFICE PRACTICE

CLASSES

ENGLISH 4

TYPING

CLASSES

WORLD HISTORY

ENGLISH 3

CLASSES

PROBLEMS

SHOP

CLASSES

MECHANICAL DRAWING

FRENCH

CLASSES

DRIVER TRAINING

OFFICE

CLASSES

GYM

HOUSEHOLD ARTS

TOWN ST

THE TOWN WE LIVE IN

ITS ORIGIN:

North Attleborough saw its beginnings in the years immediately following the Plymouth landing. Its history from the time when purchased from the Indians, is one which is vivid and colorful.

ITS LANDMARKS:

THE ANGLE TREE STONE—After much wrangling, a dividing line between the Plymouth Colony and the Massachusetts Bay Colony was established and marked by the Angle Tree Stone.

THE NORTH END CEMETERY—The first settler, John Woodcock, after many years of feuding with the Indians, passed on in the latter part of the 1600's. He was laid to rest in the Old North End Cemetery.

THE OLD HATCH HOUSE—In his lifetime, John Woodcock established a tavern known as The Hatch House. In later years many famous men, including Presidents Washington, Adams, and Monroe were guests there.

THE OLD POWDER HOUSE—One of the most interesting of our old buildings is the Powder House where ammunition was stored during the French and Indian War.

THE FIRST JEWELRY SHOP MARKER—The first jewelry shop in America was located in North Attleborough. There is now a marker on South Washington Street to note the exact spot where the shop was located and to perpetuate the memory of the unknown Frenchman who was its proprietor.

ITS INDUSTRIES:

The Jewelry industry has always been the base of North Attleborough's economic structure. North Attleborough is famous for the quality of the jewelry made here.

Who has not heard of "The Evans Case" or "Silver by Webster"?

Today North Attleborough has diversified its interests with such industries as Lumber Companies, Tool & Die Shops, Box Manufacturers, Plastics and Ceramics.

Its stores and shops on busy Washington Street testify to the pride the townspeople take in "buying at home."

ITS EDUCATIONAL ADVANTAGES:

The school system in North Attleborough started in the late 1600's. Through the years it has kept alive in its citizens the knowledge that great educational goals are not out of reach. The vigorous building program of the present time continues the march of progress in education with two new elementary schools and the addition to the high school which will be finished in the very near future.

OUR LIBRARY—The Richards Memorial Library, is one of the finest in the state and keeps the town well supplied with the best in reading material.

SCHOLARSHIPS—Given by generous citizens and civic groups, scholarships provide many of our young people with the first start towards success.

TRADES—The shops offer part time employment to our young people, training them in the skills which will be most helpful to them in later life.

ITS MOST FAMOUS CITIZEN:

Speaker of the House, The Honorable Joseph W. Martin.

ITS PROUDEST HERITAGE:

Its people - many of whom are graduates of the North Attleborough schools.

ITS FAITHFUL HISTORIANS:

The Class of "54"

OUR CHURCHES

STREET SCENES

FAMILIAR

DOORWAYS

PRETTY BABY

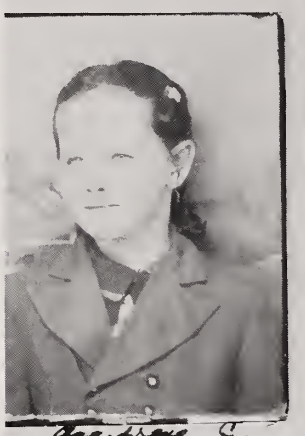
Lindsay C.

John T.

Claire G.

Bob B.

Jim T.

Jackie B

Alfred G.

Elaine B

Martha E.

Bill L.

Wally F.

Dolores L.

Gordon

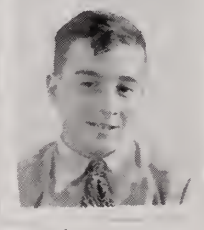
Lorenzo

Marie

Fred T.

PRETTY BABY

Alson "Mike"

Kathy B.

Judy B.

Nancy

Pat B.

Irene

Carol

Pat C

Kenny & Charlie

Bruce

Shirley P.

Dottie L.

David Rushton

Joan B.

PRETTY BABY

Frank

Debbie

Anne

Lesley

Lois

Maggie

Judy K.

Sheila

Janice

Walter

Hank Oates

Nancy

Muriel

Roger La Borte

Marion

Rita K.

Bill A.

PRETTY BABY

Eddie

Norm

Doris A.

Lucille and Rochelle

Judy Z.

Dave

Benerelles T.

June A.

Shirley K.

Fay

Catherine S.

Elaine R.

Norman C.

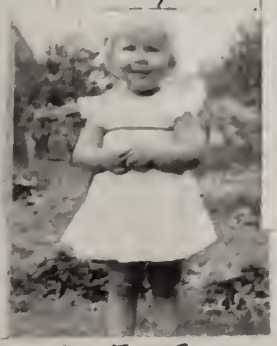
Betty Ann

APPRECIATION

We, the members of the yearbook staff, on behalf of the entire Senior Class, would like to extend our sincerest thanks to the following people who have made this yearbook possible:

The manufacturers, merchants, professional people, and all others who through their generosity have given us the financial aid necessary to print this book.

Mr. Clarence Greene and the Commercial Press whose cooperation and excellent advice helped us to make this yearbook so successful.

Miss Marie Scanlin, our advisor, who willingly donated her time and effort to guide the members of the staff in producing this book.

Our art instructor, Miss Barbara Bracey, whose splendid work has added much to our book.

Robert Darling, professional photographer, who took the picture of Commercial Press.

Mr. E. Edward Galasso, whose panoramic view of North Attleboro adds beauty to our yearbook.

William Baughn and Johnny Sherman, our student photographers, who have added many excellent "shots" to our book.

Our classmates, Deborah Totten and David Rickard, authors of the Class Prophecy; Marilyn Gosselin and Roger Carriere, who compiled the Class Statistics; and Irene Paquette and Donald Gaskin, collectors of Class Gifts, for their cooperation in making our personals really different and interesting.

ADVERTISING
D Totten

Evans

CASE COMPANY

Want a Job

YOU'LL REALLY ENJOY?

Here's what the Telephone Company offers girls finishing High School—

- √ **A chance to fill an important job.**
- √ **A chance to earn good pay, regular raises, paid vacations.**
- √ **A chance to enjoy friendly companionship, meet new people, make new friends.**

This is your chance to do vital work . . . get a job with plenty of responsibility and opportunity for advancement . . . be associated with a reliable Company that's known and respected everywhere — a Company you'll be proud to work for. Come in and talk to us. Get all the details. But do it now, so you'll have a head start.

The NEW ENGLAND Telephone & TELEGRAPH Company

DOYLE
CARPET
COMPANY

Franklin, Mass.

The ATTLEBOROUGH SAVINGS BANK

NORTH ATTLEBOROUGH and ATTLEBORO, MASS.

Our Congratulations and Best Wishes
for success to the Class of 1954

COMMERCIAL PRESS

Printers of "The Northern Light"

PURDY PHOTOGRAPHERS

Photographers for the
North Attleboro High School

Best Wishes from

OSCAR HILLMAN & SONS

Compliments of

SWIFT & FISHER

Compliments of

THE BROOK MANOR

Congratulations to the Class of 1954

CARLTON H. BLISS

Compliments of

W. H. RILEY & SON

ATTLEBORO & PLAINVILLE
COAL CO., INC.

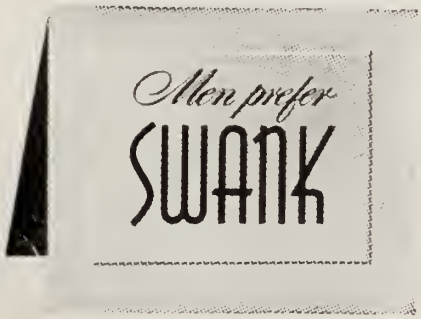

Compliments of

CREED ROSARY

Crowther
FROZEN FOOD BANK INC.
327 SOUTH WASHINGTON STREET
TELEPHONE N. A. 8-1500
Quality Meats - Vegetables - Fruits & Specialties

NORTH END SUPERETTE
FOR A COMPLETE SELECTION OF
FINE QUALITY MEATS - GROCERIES - APPETIZERS - DELICACIES
FROZEN FOODS
64 PARK STREET TEL. N. A. 8-0376-R

Compliments of

THE CHICKEN ROOST
PROVIDENCE, R. I.

A. KANDARIAN, SR., PROP.

MINUTE MAN DINER

BELLAVANCE INC.

ATTLEBORO, MASS.

METALS & CONTROLS CORPORATION

ATTLEBORO, MASS.

Compliments of

NORTH ATTLEBORO GAS COMPANY

Best Wishes to the Class of 1954

C. RAY RANDALL COMPANY

Compliments of

A. T. PARKER & CO.

JOSEPH W. MARTIN, PROP.

Compliments of

WRIGHT CHEVROLET COMPANY, INC.

93 SOUTH WASHINGTON STREET

JUST BELOW THE HIGH SCHOOL

Best Wishes to the Class of 1954

PLAINVILLE DRIVE-IN THEATRE

FULLER BOX COMPANY

NORTH ATTLEBORO

Compliments of

R. F. SIMMONS COMPANY

— Established 1873 —

ATTLEBORO, MASS.

Compliments of

LEACH AND GARNER

Best of Luck

AMERICAN SISALKRAFT CORPORATION

Compliments of

ALBERT HORMAN

JEWELED CROSS COMPANY

McGIVNEY & BRAIS

COUNSELLORS AT LAW

V. H. Blackinton & CO., INC.

THE OLDEST NAME IN INSIGNIA

ESTABLISHED 1852

ATTLEBORO FALLS, MASS.

NORTH ATTLEBORO PLUMBING & HEATING CO.

2 COMMONWEALTH AVE., ATTLEBORO FALLS, MASS.

TELEPHONE N. A. 8-1514-W

WEBSTER COMPANY

LeSTAGE MANUFACTURING CO.

THE BISHOP COMPANY, INC.

WESTCOTT CONSTRUCTION CO.

Compliments of

BUGBEE & NILES COMPANY

FETZER & CLEARY BUS COMPANY

DODGEVILLE FINISHING CO., INC.

LYONS ADVERTISING

COMMUNITY THEATRE

DEVINE'S MILK LABORATORIES, INC.

Quality Checked

N. A. COAL COMPANY

MILADY'S

NORTH ATTLEBORO HIGH SCHOOL
ALUMNI ASSOCIATION
1898 - 1954

DeBLOIS INSURANCE CO.

HORTON - ANGELL

ATTLEBORO, MASS., U. S. A.

BORO DRIVE - IN

TRI - BORO FINANCE CO.

R. BLACKINTON CO.

THE TOWNE SHOP

Congratulations

THE RELIABLE NEWS BUREAU

COURTESY OF

CURTIS REAL ESTATE AND INSURANCE COMPANY

F. G. HOLBROOK INSURANCE, INC.

COMPLIMENTS OF

HAROLD C. ENGLAND

Builder of Colonial Homes

SHIELDS, INC.

Fifth Avenue, New York

LeDOR JEWELRY CO.

PLAINVILLE, MASS.

HOMER ALDEN COMPANY

PLAINVILLE STOCK CO.

H. ALDEN SMITH

COMPLIMENTS OF

DR. CHARLES BOWMAN

STANDARD METALS CORPORATION

HOWARD JOHNSON'S

JEWELRY MART

ATTLEBORO OVERLAND COMPANY

The Junior Class congratulates the Seniors and only hope that we can follow your footsteps and be as successful as you have proved to be.

GOOD LUCK IN WHATEVER
YOU ATTEMPT TO DO!

Ray Charron, President
Faye Germaine, Vice President
June Mayer, Secretary
Peter Murray, Treasurer

BEST OF LUCK

BATES AND SONS LACE WORKS

JACK IPPOLITO'S CLUB RESTAURANT
Italian - American Food

Route 1A, Plainville, Mass.

Tel. N. A. 8-0393

COMPLIMENTS OF

McNALLY'S PACKAGE STORE

Congratulations to the Class of 1954

THE CLASS OF 1956

Congratulations to the Class of 1954

THE CLASS OF 1957

COMPLIMENTS OF

SWEET MANUFACTURING CO.

ATTLEBORO, MASS.

COMPLIMENTS OF

DON'S DINER

COMPLIMENTS OF

ORENT BROTHERS

NORTH ATTLEBORO - NORWOOD

COMPLIMENTS OF

HUBBARD BUSINESS SCHOOL

PAWTUCKET, R. I.

BEST OF WISHES

R. S. GILMORE, INC.

Insurance

LIONS INTERNATIONAL CLUB

LIBERTY • INTELLIGENCE • OUR • NATIONS • SAFETY

NORTH ATTLEBORO MASSACHUSETTS

DAIRY QUEEN

NORTH ATTLEBORO

BAY STATE MARINE

DAN'S CAFE

MORSE MOTORS

ATTLEBORO

Best of Wishes

THE NUMEROUS FRIENDS OF NORTH ATTLEBORO HIGH SCHOOL

COMPLIMENTS OF

OTIS F. MINER

MARY'S GIFT SHOP

JIMMIE'S SANDWICH SHOP

TUTTLE SILVER COMPANY
NORTH ATTLEBORO

COMPLIMENTS OF

PAUL ARMSTRONG

SEARS & ROEBUCK

RINGUETTE'S PIONEER STORE

BEN BLANCHARD

W. T. GRANT CO.

COMPLIMENTS OF

JENSEN MOTOR CO.

DRS. ROBERT & HENRY BEDARD

MYERS SHOE STORE

W. J. ROSS COMPANY
Children's Junior Wear

F. W. WOOLWORTH CO.

MICHAEL REZZA AND DAUGHTERS

THEODORE MALINOWSKI
Engraver

MISS AUSTIN'S SHOP

SHANER'S SHOE STORE
For 15 years the home of fine shoes

SCHOFIELD HARDWARE CO.

COMPLIMENTS OF
ENDICOTT - JOHNSON

WESTERN AUTO ASSOCIATE STORE
John Hayes

COMPLIMENTS OF
TONGUE TELEVISION

CONGRATULATIONS
DR. ROMEO OUELLETTE

GOOD LUCK
ROY'S BARBER SHOP

THE CARNEGIE CO.

DR. E. T. WELCH

MILLER'S DEPARTMENT STORE

BERGH BROTHERS CO., INC.

EDSON'S GARAGE

SAYLES DAIRY BAR

DR. DeWITT

ALBERT'S BEAUTY SALON

DRIVE - RITE AUTO SCHOOL

J. A. CLARNER
Electrical Contractor and Dealer

ORCHIDS BY TURNER, INC.

OLDTOWN LACE WORKS

ZILCH'S GARAGE

FRENCHIE'S SERVICE STATION

TWIN CHESTNUT FARMS

SAYLES DAIRY FARMS

BURNS' ATLANTIC SERVICE STATION

A. L. TREMBLAY
Auctioneer

WITSCHI'S SPORT ARENA

ACHIN'S GARAGE

COMPLIMENTS OF

JOE AND THERESA

COMPLIMENTS OF

THIBEAULT'S MOBIL HOMES
NORTH ATTLEBORO

BRENNAN DRUG STORE

COLONIAL INN

ANN MARIE'S FASHION CENTER

NEW CLOVER MARKET

LAUNDERETTE

ARNS' SERVICE STATION
515 SOUTH WASHINGTON STREET
North Attleboro, Massachusetts

ASHER'S FLOOR COVERINGS

AGLAE HAT SHOPPE

SUVALL AND SONS, INC.

WALT'S GARAGE

VICTORY DINER

JARVIS TAPS, INC.

COMPLIMENTS OF
DR. RALPH H. METTERS

DAVID L. YEE LAUNDRY

MAGGIE'S HOBBY SHOP

STANDARD CHAIN COMPANY

FIRST NATIONAL STORES, INC.

HENRY J. BEACH
Wholesale and Retail Provisions

FRIENDS OF N. A. H. S. — CLASS OF 1954

Nancy Codding
Susan Colbourn
Robert Daggett
Marlene Dias
Donna Dagosta
Roger Fenton
Judy Gilmore
Miss Mary Erving
Pat LaPierre
Grant Hobson
Doris Marek
Elaine Kriegel
James Stack
Clarke Olson
Edward Pollock
Mary Marsella
Jack Kelleher
Joan Morrill
Nora Maloney
Pat Joyce
Billy Morriseau
David Lucia
Louis Grimaldi
Martha England
Bruce Walker
Carol England
Roy Lockwood
Mr. and Mrs. Gordon Cornell
Isabel Manchester
Harold Van Dusen
Gordon Cornell
Barbara Highling
Elaine Grzenda
Judy Nims
Dorothy Lavoie
Carol Johnson
Sammy McGann
Miss Esther Washburn
Jane Loring
Lois Nelson
Lucille Lizotte
Dolly Lacasse
Shirley Pitts
David Rickard
Elaine Ringuette
Bill Romero

Tim Rioux
Jean Ryder
Paula Shea
Helen Zalesky
Patricia O'Connor
Barbara Vandal
Nancy Miramant
Jean Ringuette
Janet Simoneau
Peter Weldon
Beverly Brock
Dorothy Carlstrom
Dr. Charles Bowman
Harold's Men Store
Mr. and Mrs. Merle Crockett
Muriel Crockett
Flagg's Bakery
Dr. John Cotter
A Friend
Rose Germaine
"Bev" and "Don"
Cathy Shuman
Amedee J. Ringuette
Pete Logan
Ruth Rickard
Johnnie and Janet
Dave and Deb
Irene and Jim
Pete Murray
Ralph Henshaw
Doris E. Jordan
Richard Sherman
Muriel C. Johnson
Adele Miller
Thelma Cobb
Roberta Logan
Frederick Papineau
Elsie Smith
Alice Swedling
Helena M. Scanlin
Joanne Ewen
Kenny "Murf" Gookin
Norman Legg
Bob Paquin
Barbara Fowler
Georgina Griswold

Joel Bastow
Sandra Langille
Paul Lightfoot
Ian Cruickshank
Dorinne and Tommy
Nancy Miller
Weldon Miller
Richard Jepson
Billy Kay
Tim Maloney
Mr. and Mrs. Conrad Pensavalle
Gary Cornell
Don Bliss
Donna Anderson
Angie Beauchamp
Linda Benetti
Ronald Everton
Katherine Bohannon
Mr. and Mrs. Gariepy
Jeanne Ewin
"Shorty the Janitor"
Loretta Cavelieri
Carole Carroza
Janet Beaulieu
Mr. and Mrs. Gerald Higgenbotham
Mr. and Mrs. George Bohannon
"Lem"
"Rip"
"Ro"
Barbara Stevens
Carol Kriegal
June Mayer
Wilma Fetzer
Joan Gillespie
Ann Leavitt
Leo Laliberte
Albert Schickle
Reed Morse
Stuart Riley
Joseph Wiley
Betty Page
Larry Pitts
Shirley Wilson
Gloria Wilson
Joan Briggs

HOTEL HIXON

BETTER HOME PRODUCTS